

• STEEL PIN

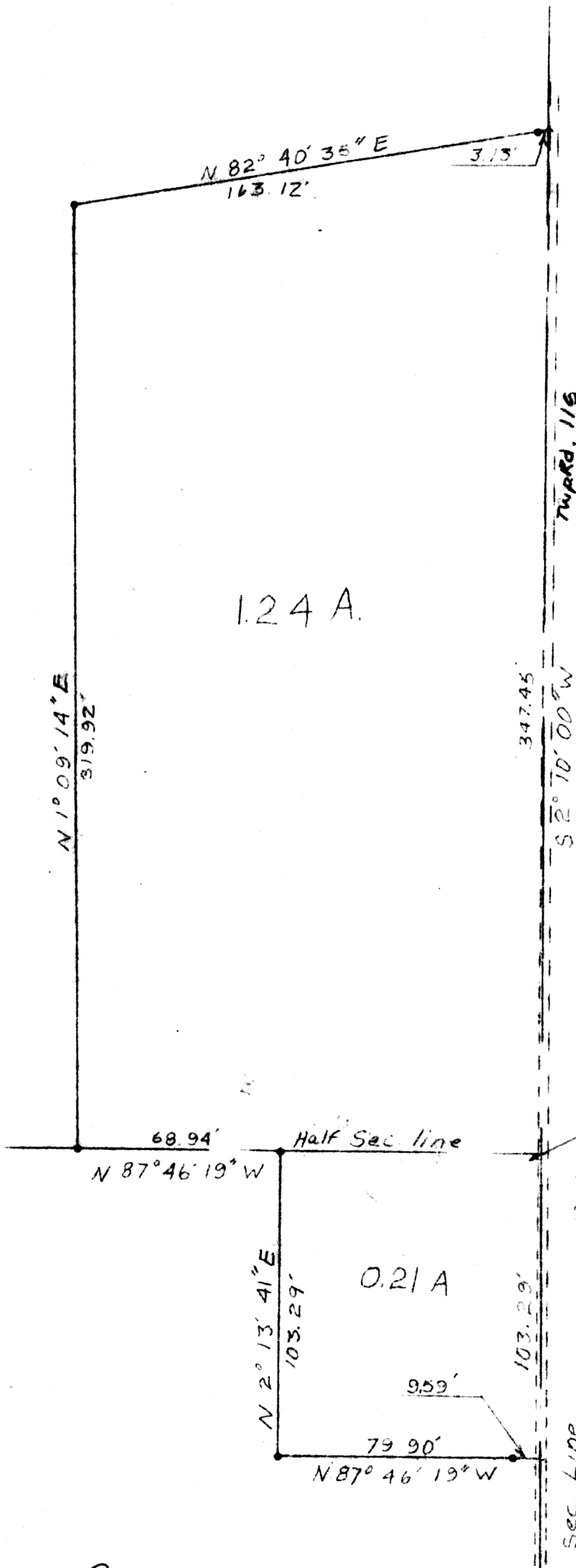

INDEXED

106225

REC'D. Nov. 20, 1975  
 AT 12:03 O'CLOCK P.M.  
 RECORDED: Nov. 24, 1975  
 HOLMES CO. PLAT VOL. 7 PG. 136  
 FEE: \$ 2.00

*Richard [Signature]* RECORDER  
 (d. b.)

Deed Vol. 192-Pgs. 445 & 448

N. E. Cor.  
 of  
 S. E. Quarter  
 Section 12

Plat of a Tract of Land  
 in  
 Section 12, Range 5W, Township 8N  
 Clack Township, Holmes County  
 Ohio

Scale: 1" = 50' June 27, 1975

*G. A. [Signature]*

Reg. Surveyor #414



Barkett