

Stone N.W. corner
N.E. 1/4 S33, T18N, & R14W

PLAT OF A SURVEY FOR
S. JAMES HASTINGS
Grantor
N.E. 1/4 S33, T18N, & R14W
Ripley Twp., Hol. Co., Ohio
Robert L. Kasner P.S. 5193
106202

INDEXED

REC'D: Nov. 18, 1975
AT 11:41 O'CLOCK A.M.
RECORDED: Nov. 19, 1975
HOLMES CO. Plat VOL. 7 PG. 534
FEE: \$ 2.00
Richard Shaver RECORDER

Ripley Church

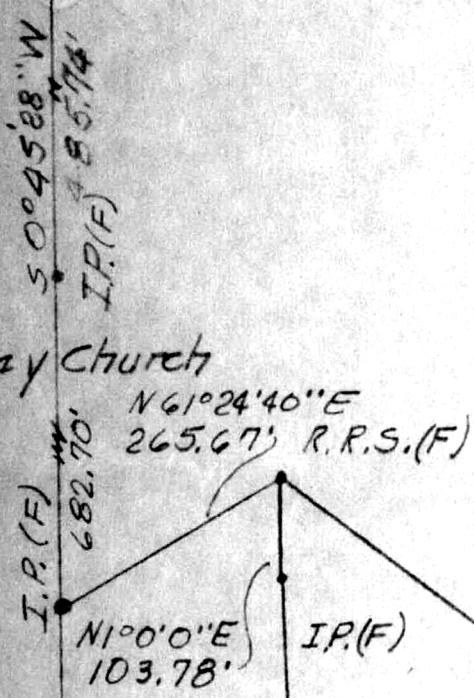

NORTH

12.272 Ac.
Vol. 141 Pg. 64
S. James & Lucille
to
S. James Hastings III
Stephen Joel Hastings

Scale: 1" = 200'



MAP OFFICE COPY

11/11/75