

Original Plat Filed With Map Office
Richard Graven, Recorder

3240 Shelly Blvd.
Wooster, Ohio 44691

Land Surveying
Telephone 345-7781

WM. TERRY BURNEY SURVEYING



ERROR 1' IN 10000'

HERSHBERGER TO HERSHBERGER SURVEY
LOT #1 4th QUARTER T-10 R-7
LOT #11 3rd QUARTER T-10 R-6
PRAIRIE TOWNSHIP
HOLMES COUNTY, OHIO
COMPLETED OCTOBER 18, 1975

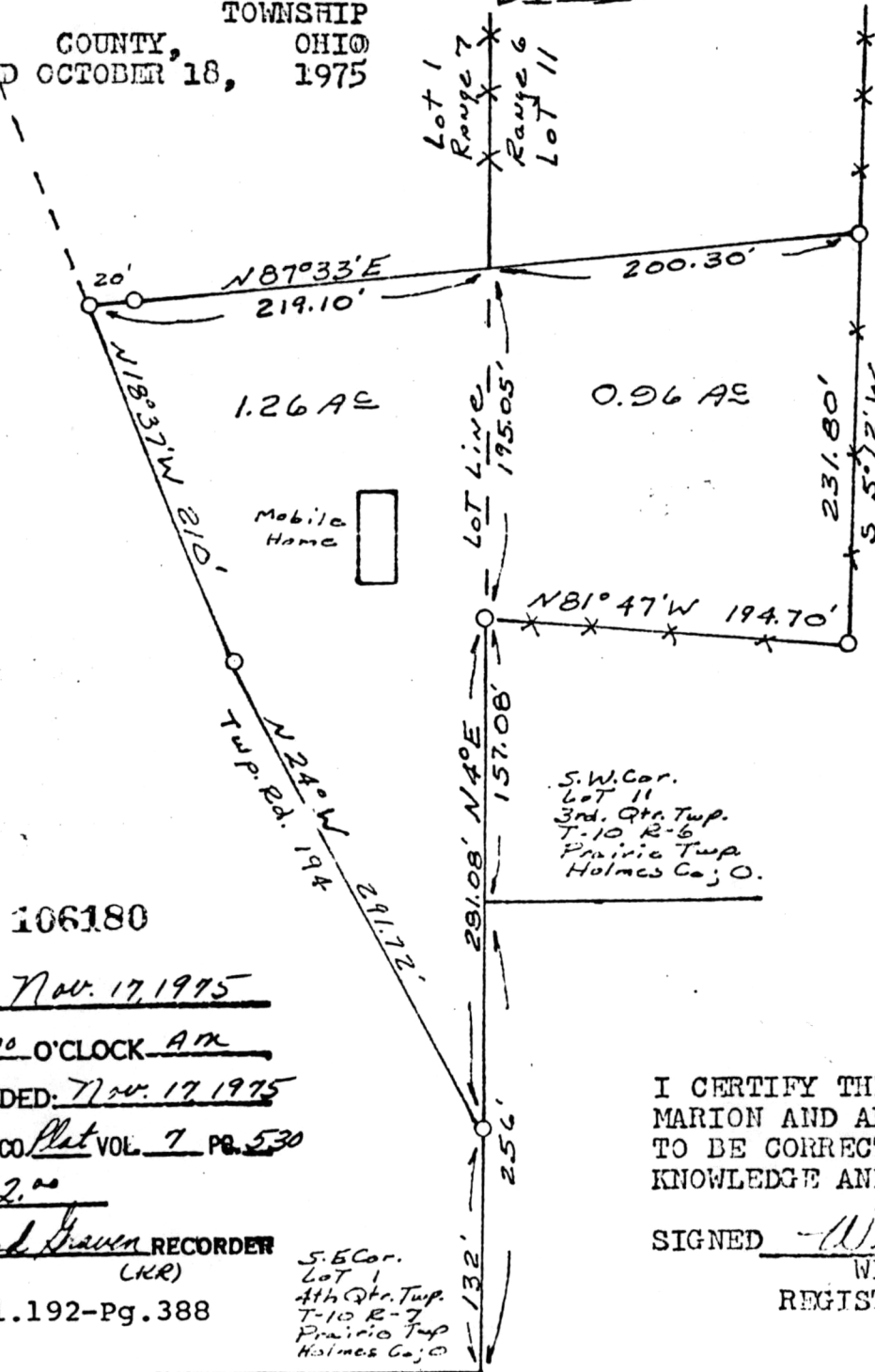

o Pin Set
Scale 1"=100'
Dead Ref:
Vol. 65 Pg. 161

106180

REC'D: Nov. 17, 1975

AT 10:00 O'CLOCK AM

RECORDED: Nov. 17, 1975

HOLMES CO. Plat VOL 7 PG. 530

FEE: \$2.00

Richard Graven RECORDER
(KR)

Deed Vol. 192-Pg. 388

S.E. Cor.
Lot 1
4th Qtr. Twp.
T-10 R-7
Prairie Twp
Holmes Co., O.

S.W. Cor.
Lot 11
3rd. Qtr. Twp.
T-10 R-6
Prairie Twp
Holmes Co., O.

I CERTIFY THIS SURVEY MADE FOR
MARION AND ALBERT E. HERSHBERGER
TO BE CORRECT TO THE BEST OF MY
KNOWLEDGE AND BELIEF.

SIGNED William T. Burney
WILLIAM T. BURNEY
REGISTERED SURVEYOR #5107
STATE OF OHIO