

CLOSURE OK JMC

INDEXED

106135

Deed Vol.
192-Pg. 316

REC'D: Nov. 12, 1975

AT 9:50 O'CLOCK a.m.

RECORDED Nov. 12, 1975

HOLMES CO PLAT VOL. 7 PG. 28

FEE: \$300

Richard Craven RECORDER

Survey for
John Stitzlein
Lester Hiller

October 11, 1975

Scale: 1" = 100'

N.W. QUARTER
SECTION 9
WASHINGTON TWP.
T-19, R-15
HOLMES COUNTY
OHIO

- - I.P. Fd.
- - I.P. Set
- ⊠ - R.R. Spike Set

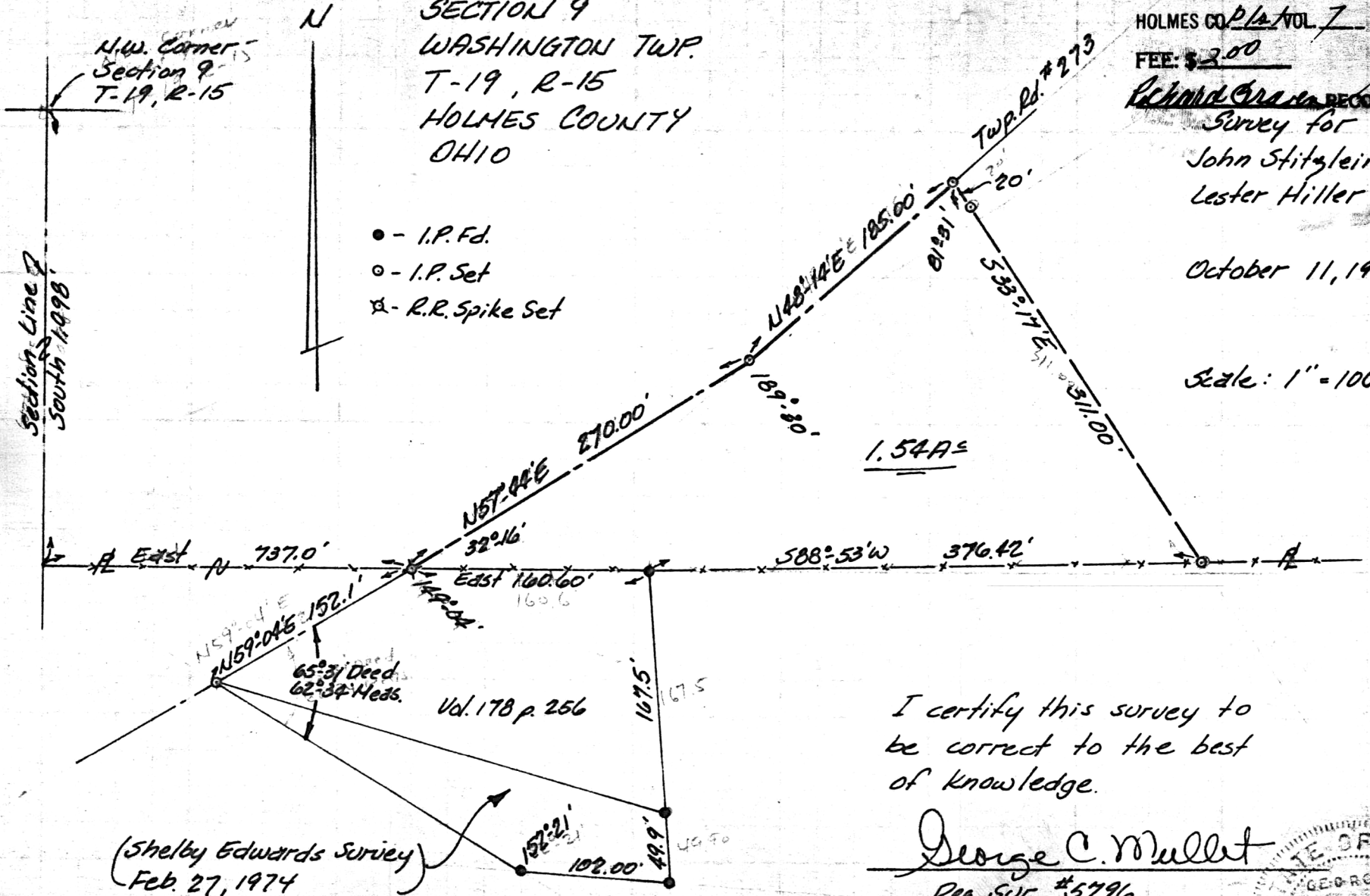

I certify this survey to
be correct to the best
of knowledge.

George C. Mullet
Reg. Sur. #5796



MAP OFFICE COPY

Judd