

WM. TERRY BURKEY SURVEYING

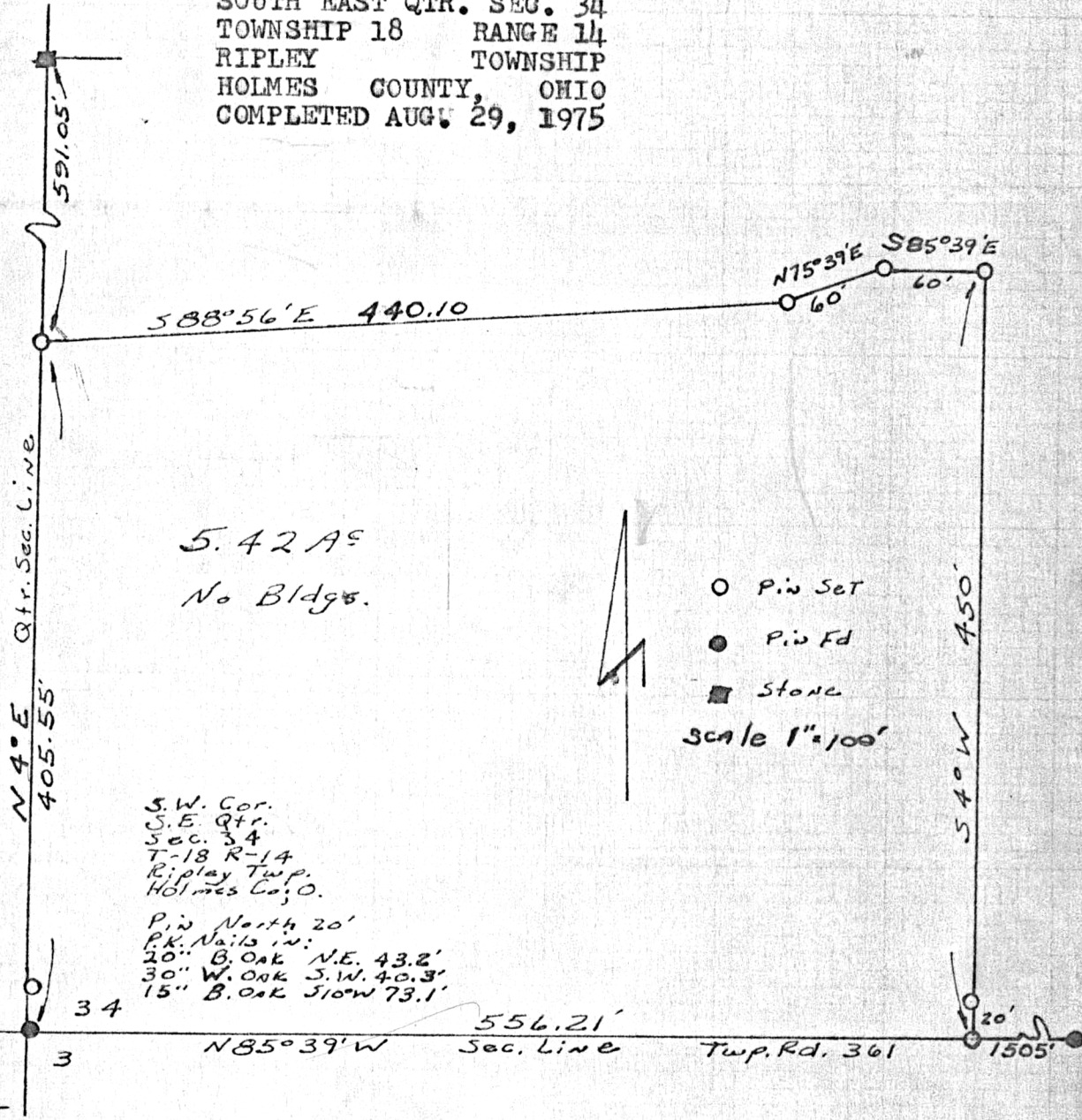

MILLER TO MILLER SURVEY
 SOUTH EAST QTR. SEC. 34
 TOWNSHIP 18 RANGE 14
 RIPLEY TOWNSHIP
 HOLMES COUNTY, OHIO
 COMPLETED AUG. 29, 1975



INDEXED

RECD. Oct. 9, 1975

AT 2:11 O'CLOCK PM

RECORDED: Oct. 10, 1975

HOLMES CO. Plat VOL. 7 PG. 522

FEE: \$ 2.00
Richard Traven
 RECORDER

Deed Vol. 192-Pg. 85

I CERTIFY THIS SURVEY FOR MARGARET AND BETTY JEAN MILLER TO BE CORRECT TO THE BEST OF MY KNOWLEDGE AND BELIEF.

SIGNED William T. Burkey
 WILLIAM T. BURKEY
 REGISTERED SURVEYOR #5107
 STATE OF OHIO

MAP OFFICE COPY