

3240 Shelly Blvd.
Wooster, Ohio 44691

Land Surveying
Telephone 345-7785

WM. TERRY BURKEY SURVEYING



INDEXED 105702

REC'D: Sept. 18, 1975

AT 11:49 O'CLOCK AM

RECORDED: Sept. 19, 1975

HOLMES CO. Plat VOL. 7 PG. 513

FEE: \$ 2.00

Richard Graven RECORDED

Deed Vol. 191-Pg. 795

MILLER TO BETHEL FELLOWSHIP, INC. SURVEY
LOT 22
TOWNSHIP 9 RANGE 6
BERLIN TOWNSHIP
HOLMES COUNTY, OHIO COMPLETED JULY 5, 1975

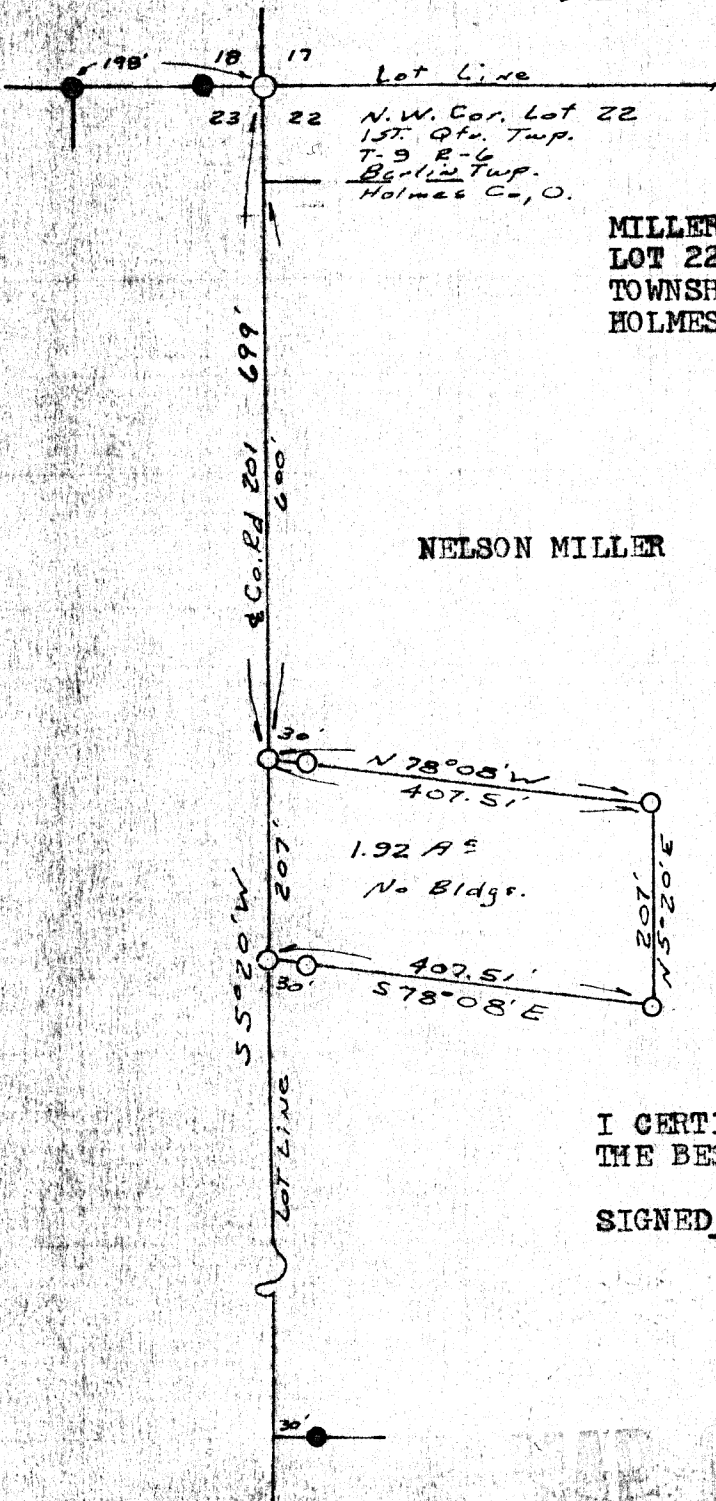

NELSON MILLER

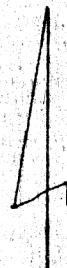

○ Pin Set
● Pin Fd.
Scale 1" = 200'

I CERTIFY THIS SURVEY TO BE CORRECT TO
THE BEST OF MY KNOWLEDGE AND BELIEF.

SIGNED

William T. Burkey

WILLIAM T. BURKEY
REGISTERED SURVEYOR #5107
STATE OF OHIO

MAP OFFICE COPY

Schuck