

3240 Shelly Blvd.
Wooster, Ohio 44691

Land Surveying
Telephone 345-7785

WM. TERRY BURKEY SURVEYING



MELVIN J. MILLER SURVEY
N.W. QUARTER SECTION 14
TOWNSHIP 9 RANGE 6
HARDY TOWNSHIP
HOLMES COUNTY, OHIO
COMPLETED MAY 23, 1975

104955

REC'D: June 16, 1975
AT 4:25 D'CLOCK P.M.
RECORDED: June 17, 1975
HOLMES CO. Plat VOL 7 PG. 462
FEE: \$ 2.00

Richard Thomas RECORDER
(d.v.)

Deed Vol.191-Pg.48

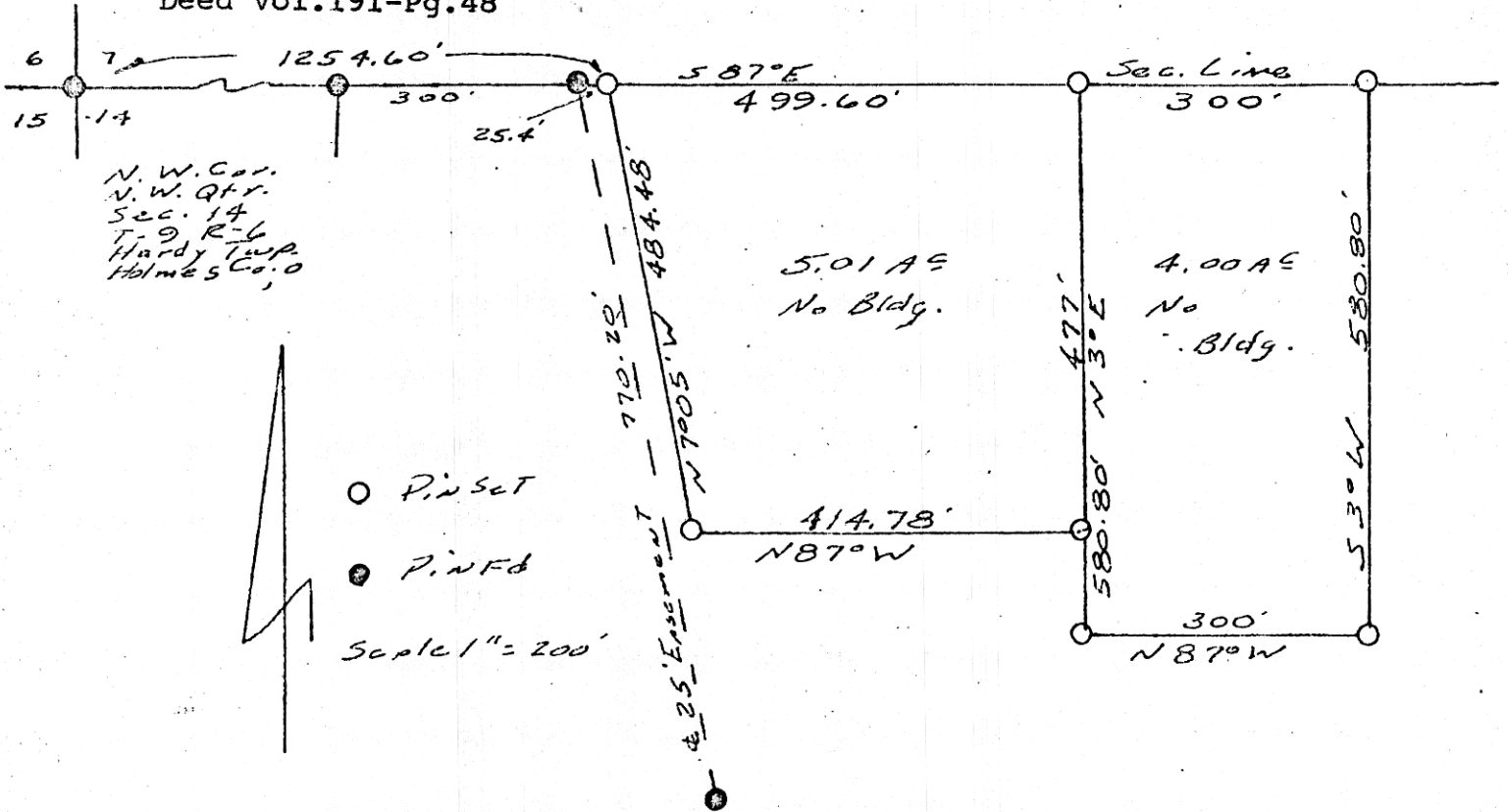

I CERTIFY THIS SURVEY TO BE CORRECT TO THE BEST OF MY KNOWLEDGE AND BELIEF.

SIGNED *William T. Burkey*
WILLIAM T. BURKEY
REGISTERED SURVEYOR, #5107
STATE OF OHIO

Done