

119.05

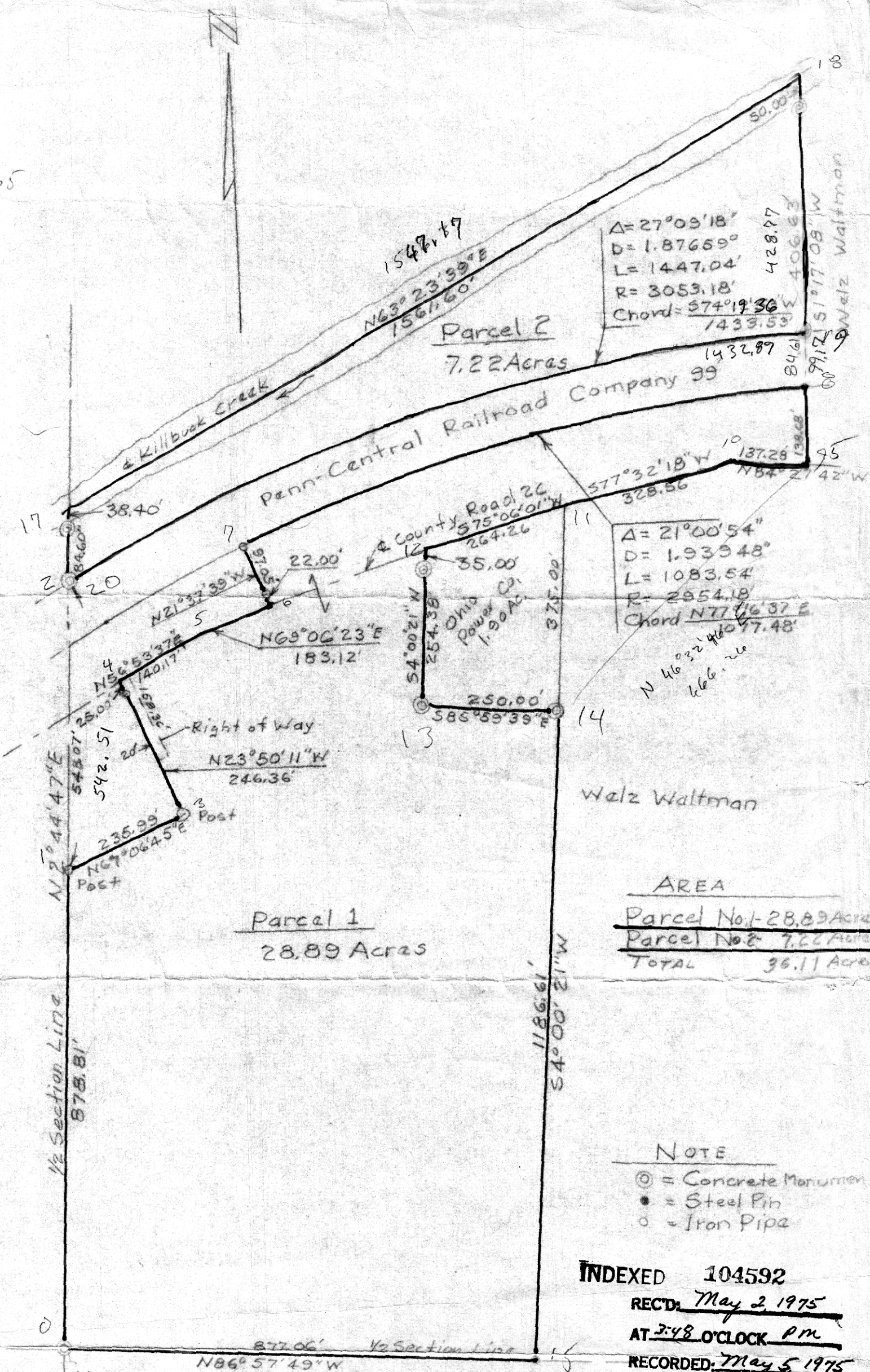

$\Delta = 27^{\circ}09'18''$   
 $D = 1.87669'$   
 $L = 1447.04'$   
 $R = 3053.18'$   
 Chord =  $574^{\circ}19'36''$  W  
 $1433.53'$

$\Delta = 21^{\circ}00'54''$   
 $D = 1.93948'$   
 $L = 1083.54'$   
 $R = 2954.18'$   
 Chord =  $N77^{\circ}16'37''$  E  
 $1077.48'$

Parcel 1  
28.89 Acres

Parcel 2  
7.22 Acres

AREA	
Parcel No. 1	28.89 Acres
Parcel No. 2	7.22 Acres
<b>TOTAL</b>	<b>36.11 Acres</b>

- NOTE
- ⊙ = Concrete Monument
  - = Steel Pin
  - = Iron Pipe

**INDEXED 104592**  
**REC'D: May 2, 1975**  
**AT 3:48 O'CLOCK PM**  
**RECORDED: May 5, 1975**  
 HOLMES CO. Plat VOL. 7 PG. 44/1  
 FEE: \$2.70  
*Richard Brown* RECORDER  
 Deed Vol. 190-Pg. 585

PLAT OF A TRACT OF LAND  
 IN  
 SECTION 6, RANGE 7W, TOWNSHIP 8N  
 KILLBUCK TOWNSHIP, HOLMES COUNTY OHIO 15x9  
 Scale: 1" = 200' February 6, 1975  
 B. A. Slusart, Reg. Surveyor #A14

