

MAP OF SURVEY  
 S. E. QUARTER SEC. 25, TWP. 20, RANGE 15  
 WASHINGTON TWP., HOLMES CO., OHIO

DAVE BUSH  
 R. D. NO. 1  
 BIG PRAIRE, OHIO

N

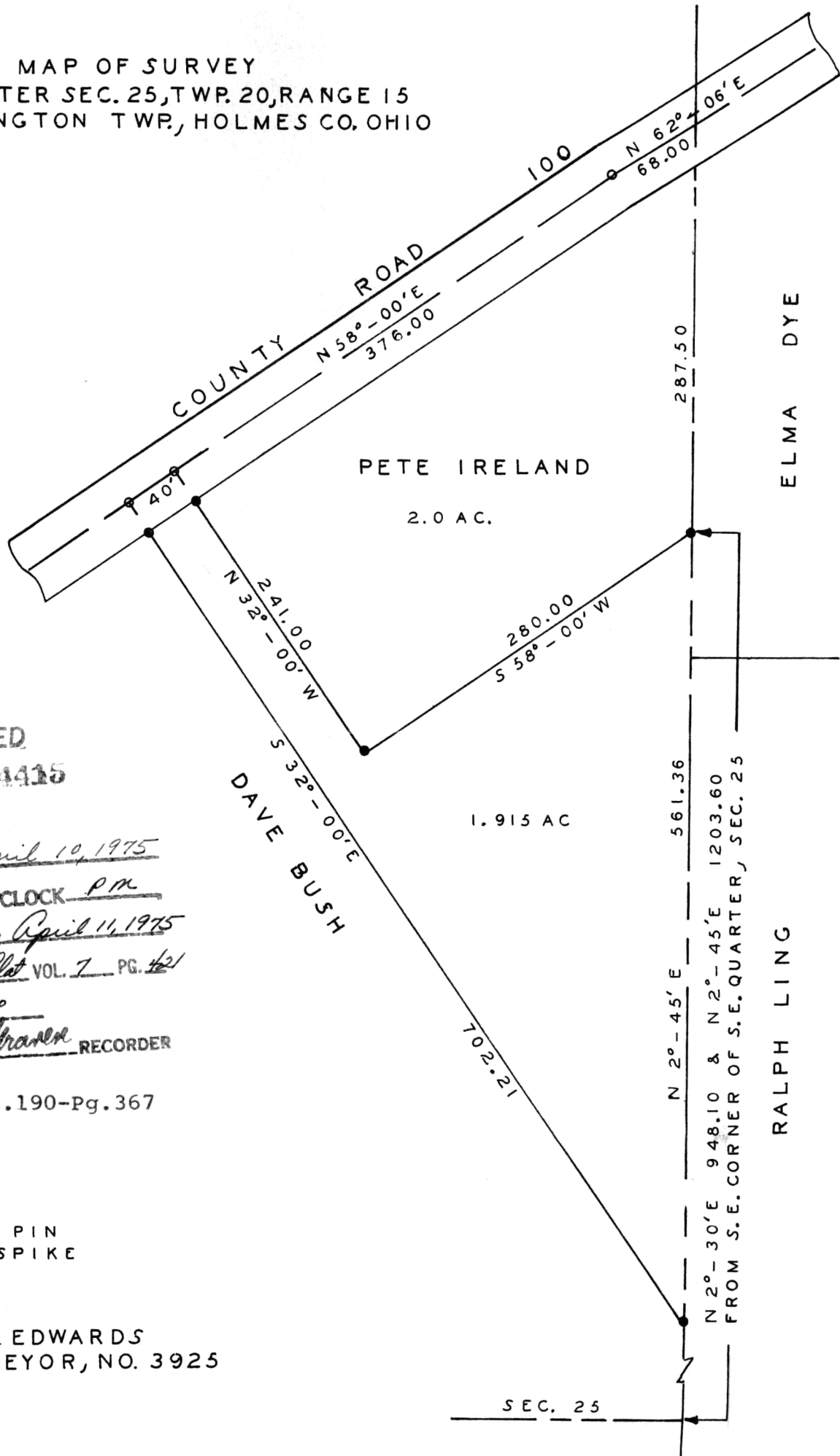

INDEXED  
 104415

REC'D: April 10, 1975  
 AT 2:50 O'CLOCK P.M.  
 RECORDED: April 14, 1975  
 HOLMES CO. Plot VOL. 7 PG. 421  
 FEE: \$ 2.00  
Richard Cranen RECORDER

Deed Vol. 190-Pg. 367

- INDICATES IRON PIN
  - INDICATES R.R. SPIKE
- SCALE 1" = 100'  
 MARCH 1975

BY - SHELBY J. EDWARDS  
 REG. SURVEYOR, NO. 3925

SEC. 25