

104109

SURVEY PLAT MAP

RECEIVED March 6 1975
 AT 1:14 O'CLOCK P.M.
 RECORDED Mar. 7 1975
 PLATBOOK 7 PAGE 407
 FEE 2.00

Richard E. Hansen (L.S.)
 HOLMES COUNTY RECORDER
 Deed Vol. 190-Pg. 38

SYMBOLS

- Iron Pin found
- Iron Pin set
- ▲ Railroad Spk. found
- △ Railroad Spk. set
- ✕ Nail & Shinner found

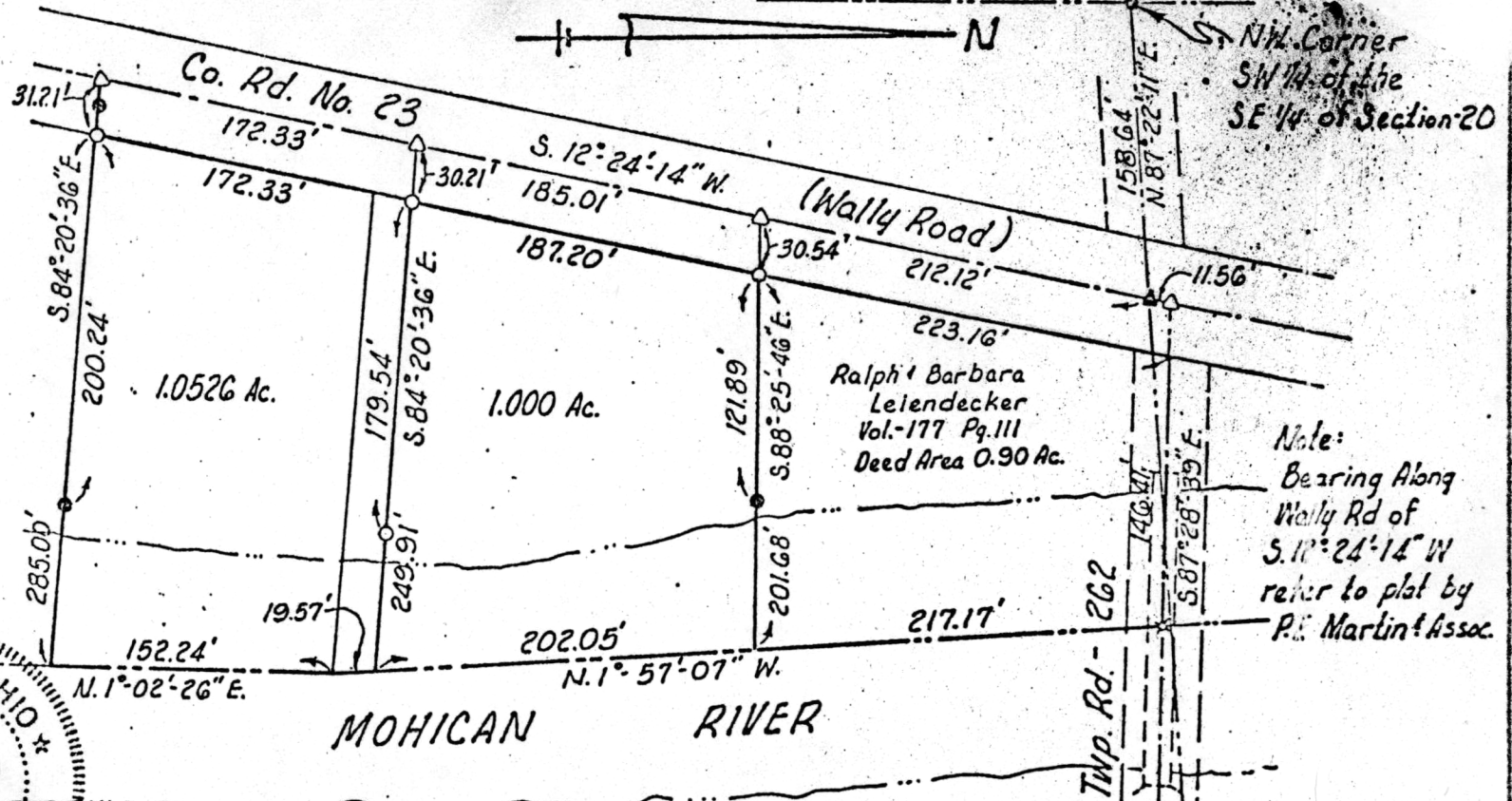

State of Ohio
 County of Ashland

I, Robert A. Sanford, hereby certify that I am a Registered Surveyor of the State of Ohio; that the plat of a survey shown hereon was made by me in January 1975 and that the survey is true and complete as shown, that all monuments set, together with those found, are of the character and occupy the positions shown thereon, and are sufficient to enable the survey to be retraced.

Date 1/31/75

Signed Robert A. Sanford
 Robert A. Sanford
 Registered Surveyor # 5424

| | | |
|--|--------------|----------------------|
| KNOX TOWNSHIP, SOUTHEAST 1/4 SECTION - 20, TOWNSHIP - 19N, RANGE - 15W | | |
| HOLMES COUNTY, OHIO | | |
| SCALE: 1" = 100' | APPROVED BY: | DRAWN BY: RAS |
| DATE: Jan. 30, 1975 | | REVISED |
| SURVEY MADE AT REQUEST OF ANDREW B. DOLENCE | | |
| SANFORD & SCHNEIDER, SURVEYORS ASHLAND, OHIO | | DRAWING NUMBER 21 |

MAP OFFICE COPY