

N.W. Cor.
N.W. Qr.
Sec. 36

N

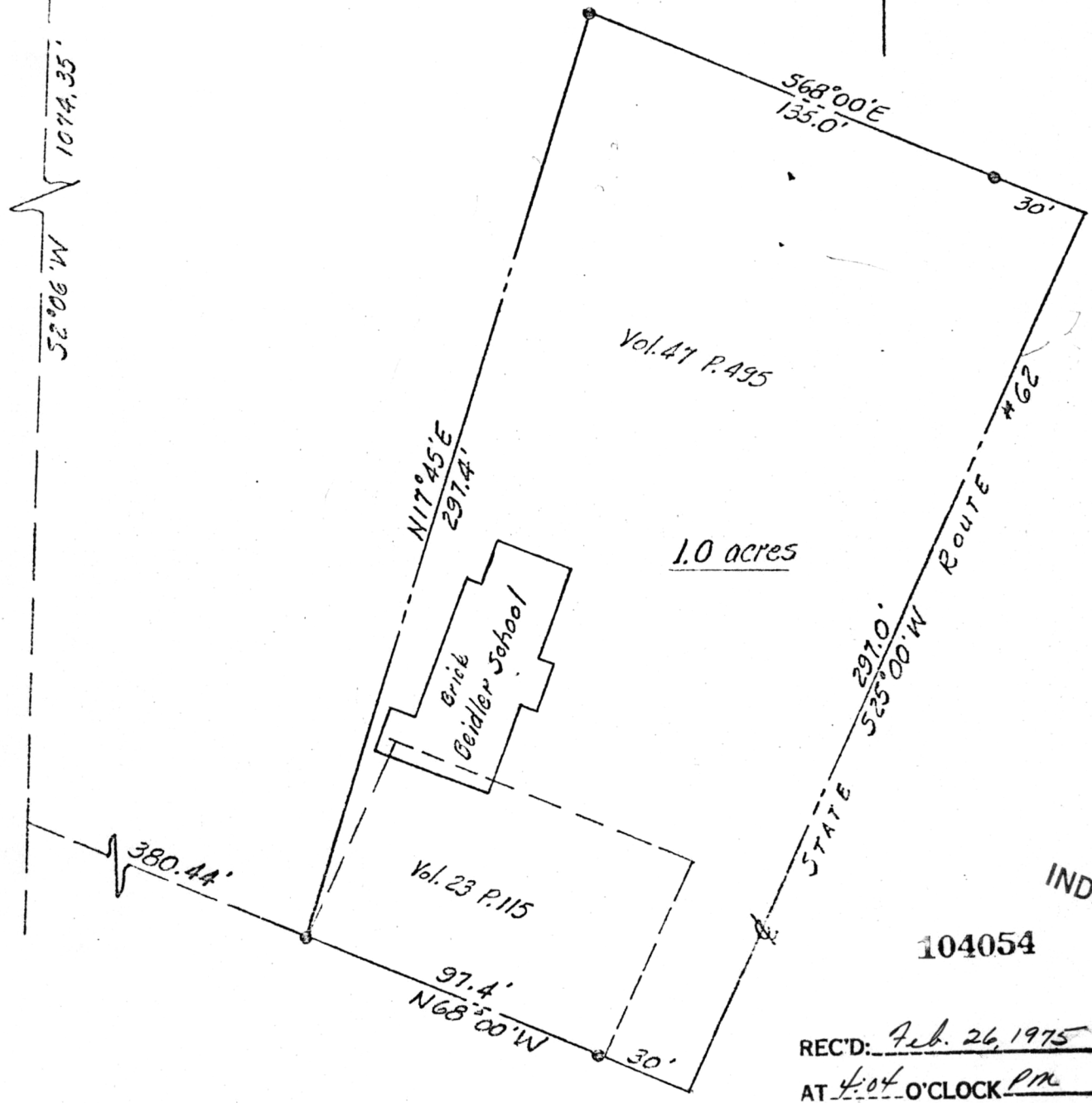

INDEXED

104054

REC'D: Feb. 26, 1975
 AT 4:04 O'CLOCK PM
 RECORDED: Feb. 27, 1975
 HOLMES CO. Plat VOL. 7 PG 403
 FEE: \$ 2.00
Richard Brown RECORDER
 Deed Vol. 189-Pg. 918

MISKIMEN ENGINEERING & SURVEYING
 CONSULTING ENGINEER & PROFESSIONAL LAND SURVEYORS

MAP OFFICE COPY

640 WEST HIGH AVENUE
 NEW PHILADELPHIA, OHIO 44663

Plat of Survey for
 EAST HOLMES LOCAL
 BOARD OF EDUCATION

CERTIFICATE OF SURVEYOR
 I, the undersigned, hereby certify that this
 map is true and correct.

Charles R. Hoodie

Registered Surveyor No. 5521

Located in the N.W. Qr. of Sec. 36, T-15, R-11
Paint Township, Holmes County, Ohio

Scale: 1 in. = 50 ft. Date Oct. 21, 1974
 • denotes Iron Pin

John