

40 Shelly Blvd.  
Columbus, Ohio 44691

Land Surveying  
Telephone 345-7785

# WM. TERRY BURKEY SURVEYING



103510

REC'D: Nov. 29, 1973

AT 12:56 O'CLOCK PM

RECORDED: Nov. 29, 1973

HOLMES CO. PLAT VOL. 7 PG. 375

FEE: \$2.00

WALTER ORLOW SURVEY  
S.E. QTR. SECTION 34  
RIPLEY TOWNSHIP T18 R14  
HOLMES COUNTY, OHIO  
COMPLETED 10/6/1974

Richard Crane RECORDER

Deed Vol. 189-Pg. 316

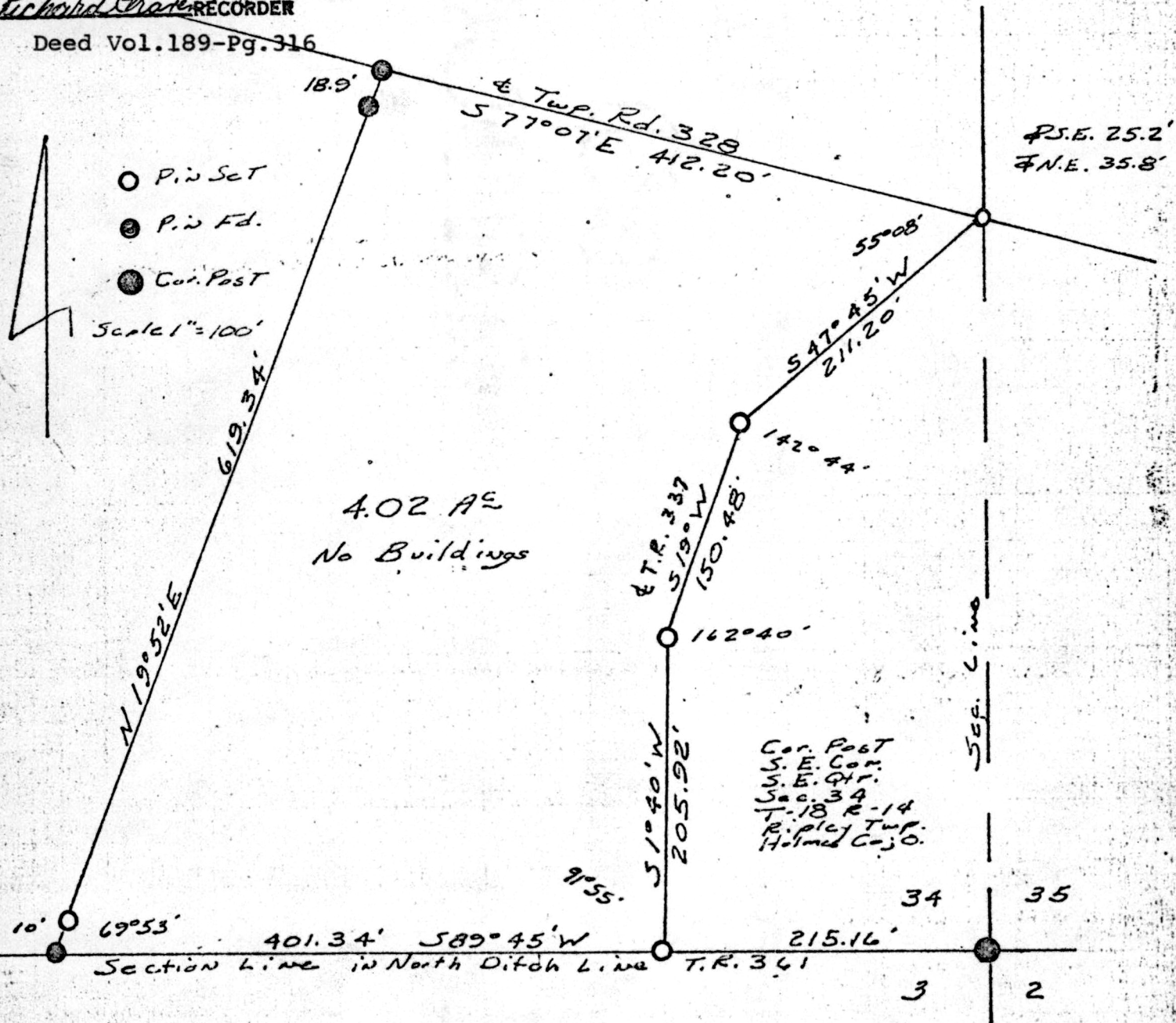

I CERTIFY THIS SURVEY TO BE CORRECT TO THE BEST OF MY KNOWLEDGE AND BELIEF.

SIGNED

William T. Burkey  
WILLIAM T. BURKEY  
REGISTERED SURVEYOR #5107

## MAP OFFICE COPY