

3240 Shelly Blvd.
Wooster, Ohio 44691

Land Surveying
Telephone 345-7785

WM. TERRY BURKEY SURVEYING



MARY McCULLOCH SURVEY
NORTH WEST QTR. SEC. 3
TOWNSHIP 18N RANGE 13W
PRAIRIE TOWNSHIP
HOLMES COUNTY, OHIO
COMPLETED JULY 13, 1974

102817

REC'D: Sept. 6, 1974
AT 4:15 O'CLOCK PM
RECORDED: Sept. 9, 1974
HOLMES CO. Plat VOL. 7 PG. 327
FEE: \$ 2.00
Charles Orant RECORDER
Deed Vol. 188 Page 584

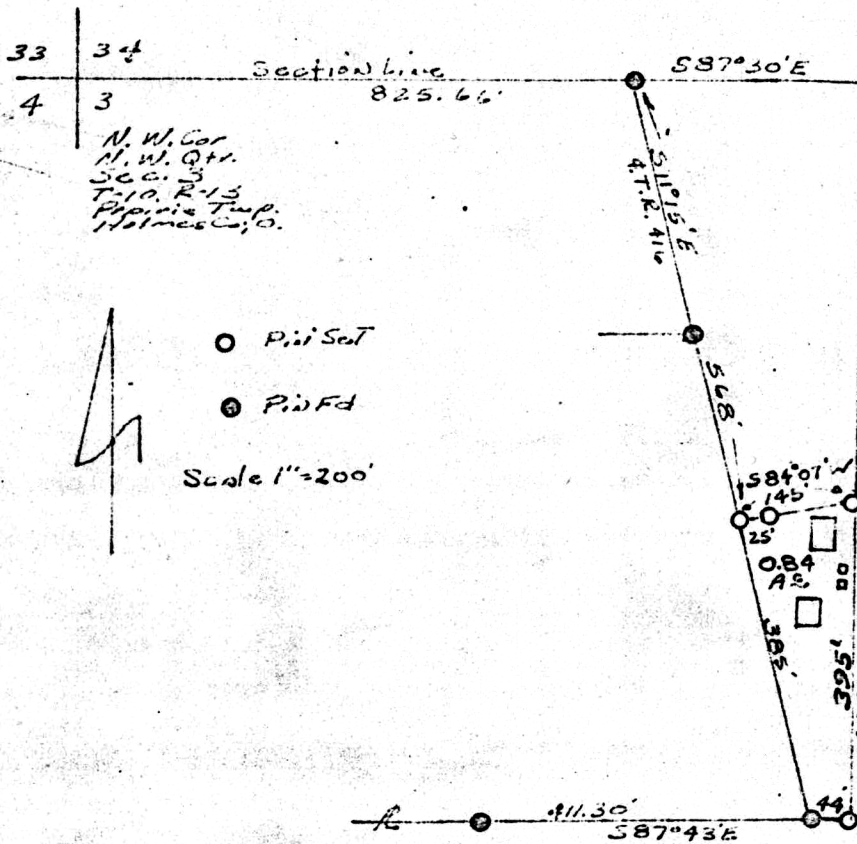

I CERTIFY THIS SURVEY TO BE CORRECT TO
THE BEST OF MY KNOWLEDGE AND BELIEF.

SIGNED William T. Burkey
WILLIAM T. BURKEY
REGISTERED SURVEYOR #5107
STATE OF OHIO

Judd

MAP OFFICE COPY