

102368
 REC'D: July 24, 1974
 AT 3:41 O'CLOCK PM
 RECORDED: July 25, 1974
 HOLMES CO. Plat VOL. 7 PG. 300
 FEE \$ 2.00
Richard Swann RECORDER
 Deed Vol. 188 Page 40

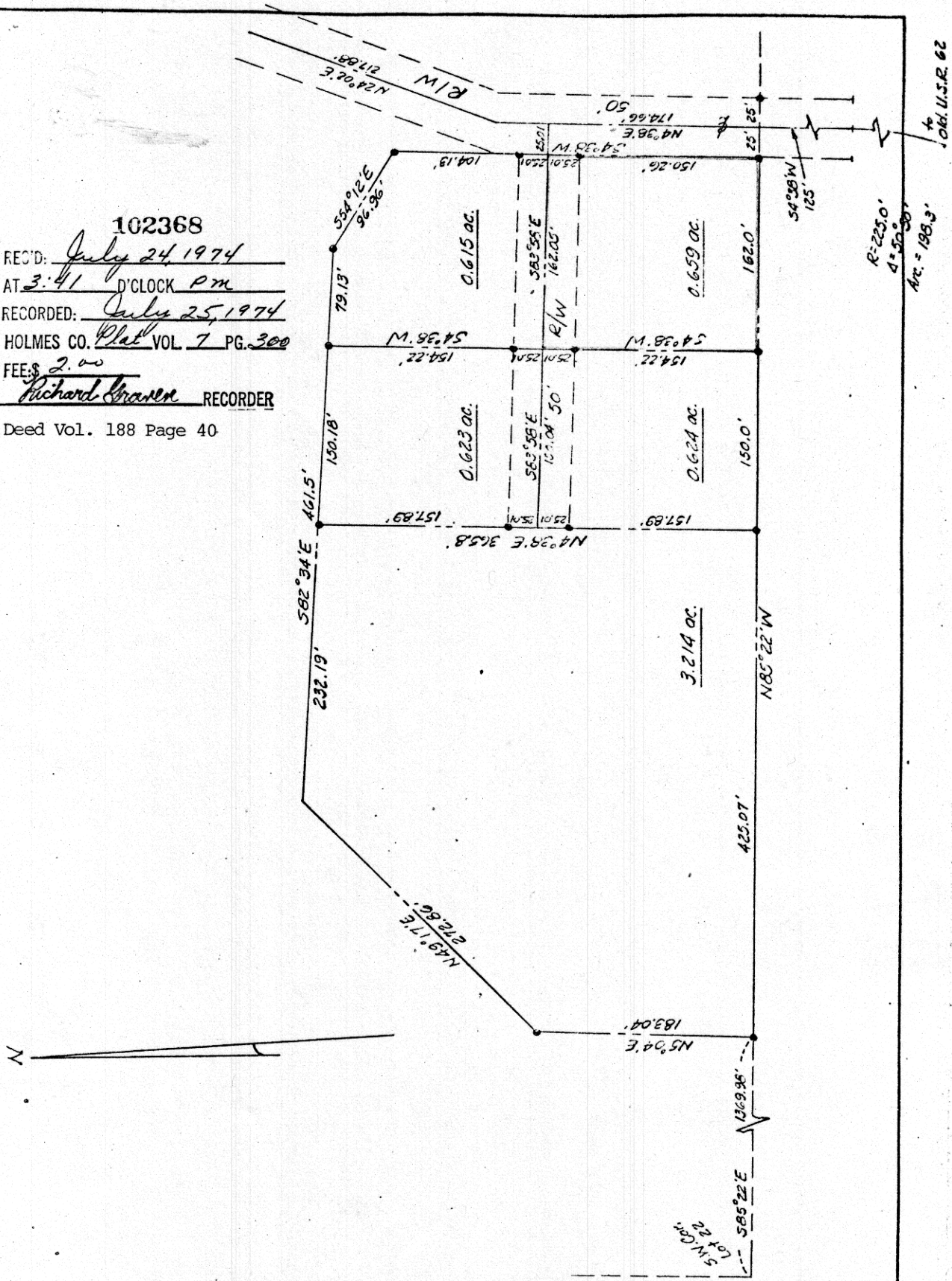

MISKIMEN SURVEYING
 306 SOUTH BROADWAY
 NEW PHILADELPHIA, OHIO
 Plat of Survey for
ABE YODER

Located in Lot 20, in the 1st Qr. T-9, R-6
Berlin Twp., Holmes County

Scale: 1 in. = 100 ft Date June 17, 1974
 • denotes Iron Pin

CERTIFICATE OF SURVEYOR
 I, the undersigned, hereby certify that this
 map is true and correct.
Charles R. Goodell
 Registered Surveyor No. 5527

MAP OFFICE COPY