

OFFICE COPY
HOLMES COUNTY ENGR FILE

RIPLEY TOWNSHIP
SW QTR. SECTION 35
TWP. 18 RANGE 14
HOLMES COUNTY, OHIO

N



SCALE
1" = 200'

101547

REC'D: April 30, 1974
AT 9:56 D'CLOCK AM

RECORDED: April 30, 1974
HOLMES CO. Plat VOL. 7 PG. 237

FEES \$ 200
Richard Craven RECORDED

Deed Vol. 187 Page 51

VACANT LAND
8.59 AC.

IRON CORRS SET

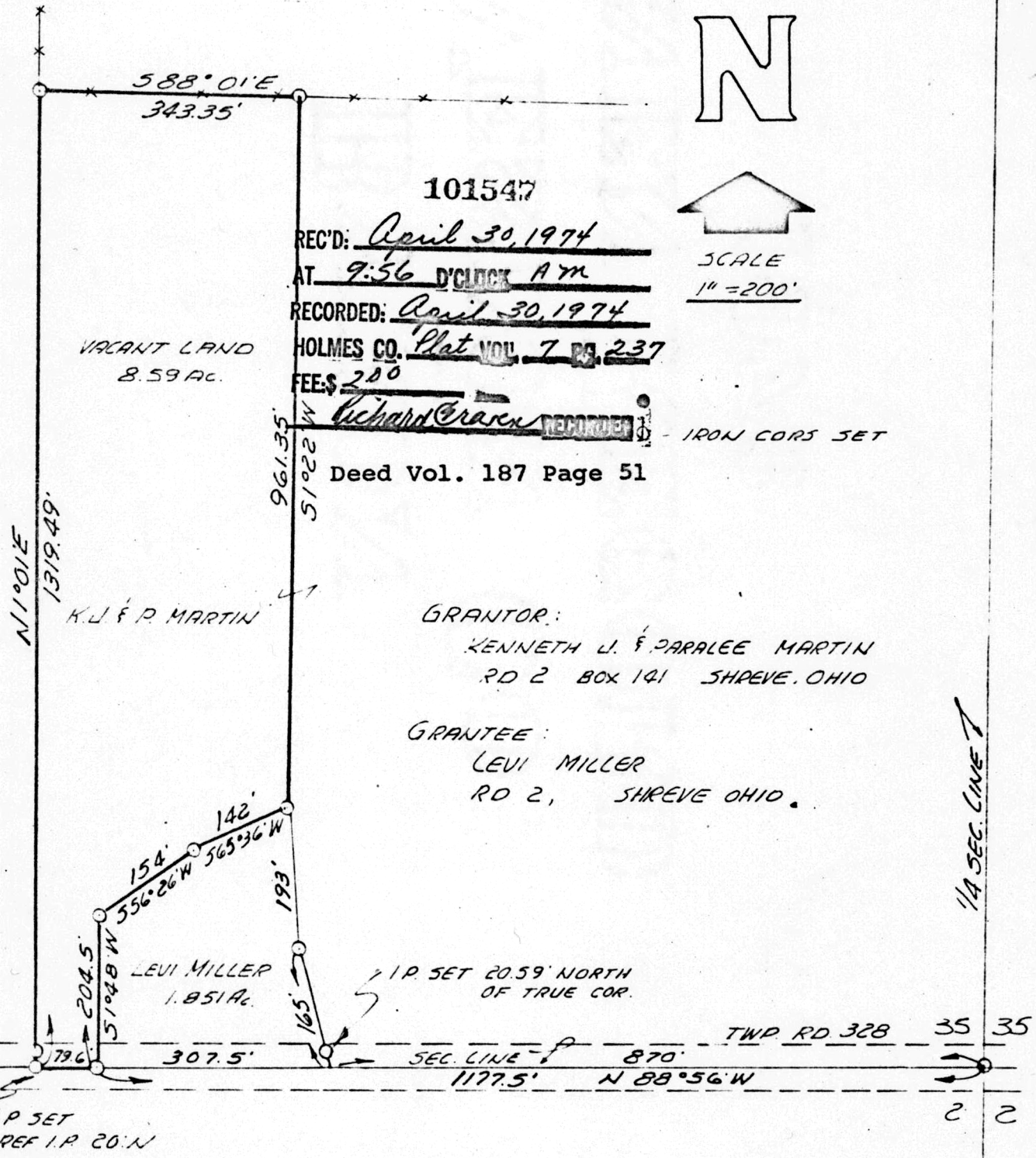

GRANTOR:
KENNETH L. & PARALEE MARTIN
RD 2 BOX 141 SHREVE, OHIO

GRANTEE:
LEVI MILLER
RD 2, SHREVE OHIO.

I CERTIFY THIS SURVEY TO BE CORRECT TO THE
BEST OF MY KNOWLEDGE.

COMPLETED 4/22/74

Ray W. Gasbarre
RAY W. GASBARRE P.S. 4153
R.W. GASBARRE & ASSOC. INC.
P.O. BOX 44 WOOSTER, OHIO 44691

MAP OFFICE COPY