

3240 Shelly Blvd.
Wooster, Ohio 44691

Land Surveying
Telephone 345-7785

WM. TERRY BURNLEY SURVEYING



101462

REC'D: April 23, 1974

AT 11:58 D'CLOCK PM

RECORDED: April 24, 1974

HOLMES CO. Plat. VOL 7 PG. 230

FEE: \$ 2.00

Richard Linn Reese
(142)

Deed Vol. 186
Page. 861

CLINE TO KLINE SURVEY
S.E. QUARTER SECTION 5
TOWNSHIP 17 RANGE 14
RIPLEY TOWNSHIP
HOLMES COUNTY, OHIO
COMPLETED MARCH 9, 1974

Center Sec. 5
T-17 R-14
Ripley Twp
Holmes Co., O.

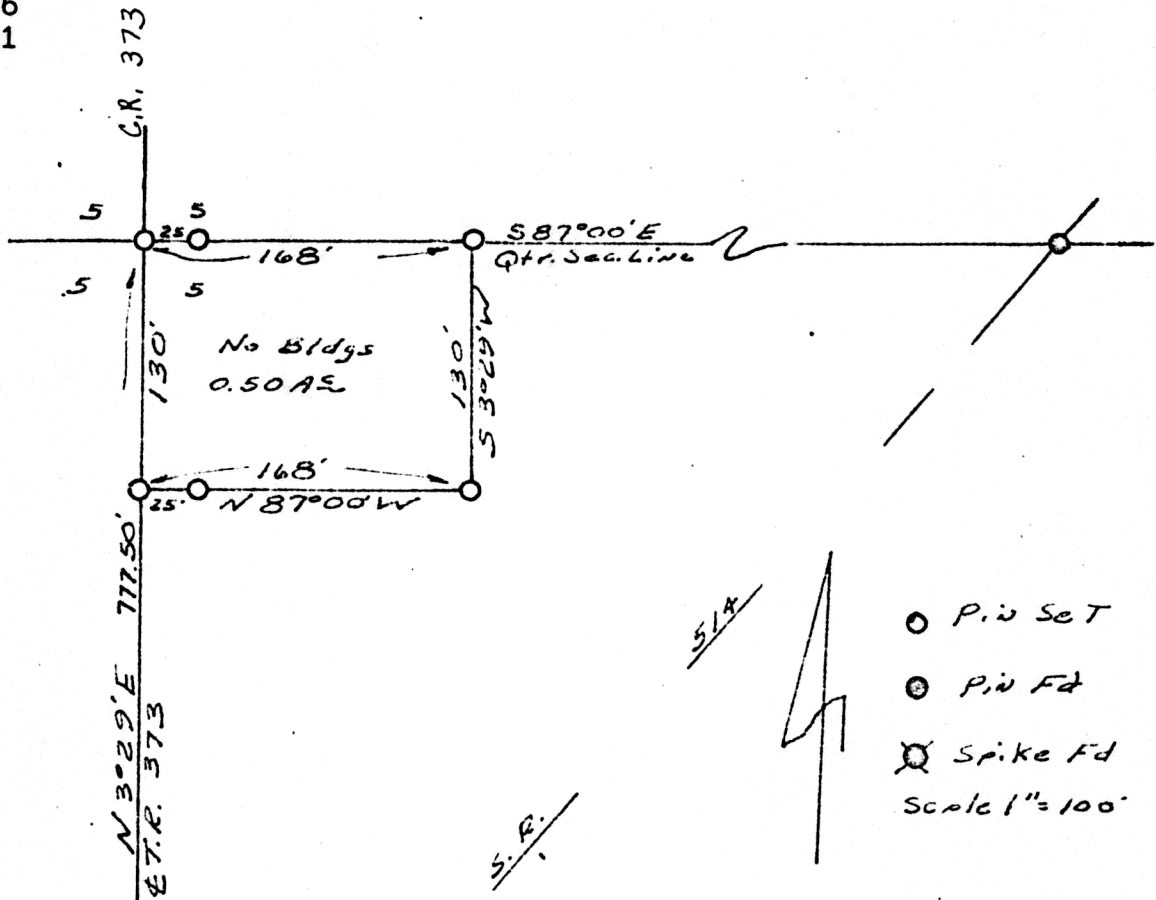

I CERTIFY THIS SURVEY TO BE CORRECT
TO THE BEST OF MY KNOWLEDGE AND BELIEF.

SIGNED William T. Burnley
WILLIAM T. BURNLEY
REGISTERED SURVEYOR #5107
STATE OF OHIO

MAP OFFICE COPY