

3240 Shelly Blvd.
Wooster, Ohio 44691

Land Surveying
Telephone 345-77

WM. TERRY BURKEY SURVEYING



MILLER TO YODER SURVEY
N.E. QUARTER SECTION 2
TOWNSHIP 8 RANGE 5
CLARK TOWNSHIP
HOLMES COUNTY, OHIO
COMPLETED FEB. 9, 1974

101258

REC'D: Mar. 22, 1974
AT 3:21 O'CLOCK P.M.
RECORDED: Mar. 25, 1974
HOLMES CO. Plat VOL. 7 PG. 216
FEE: \$2.00

Richard [Signature] RECORDER
Deed Vol. 186 Pg. 659

- Pin Set
- Pin Fd
- ⊗ Spike Set
- ⊗ Spike Fd
- Stone Fd

Scale 1" = 100'

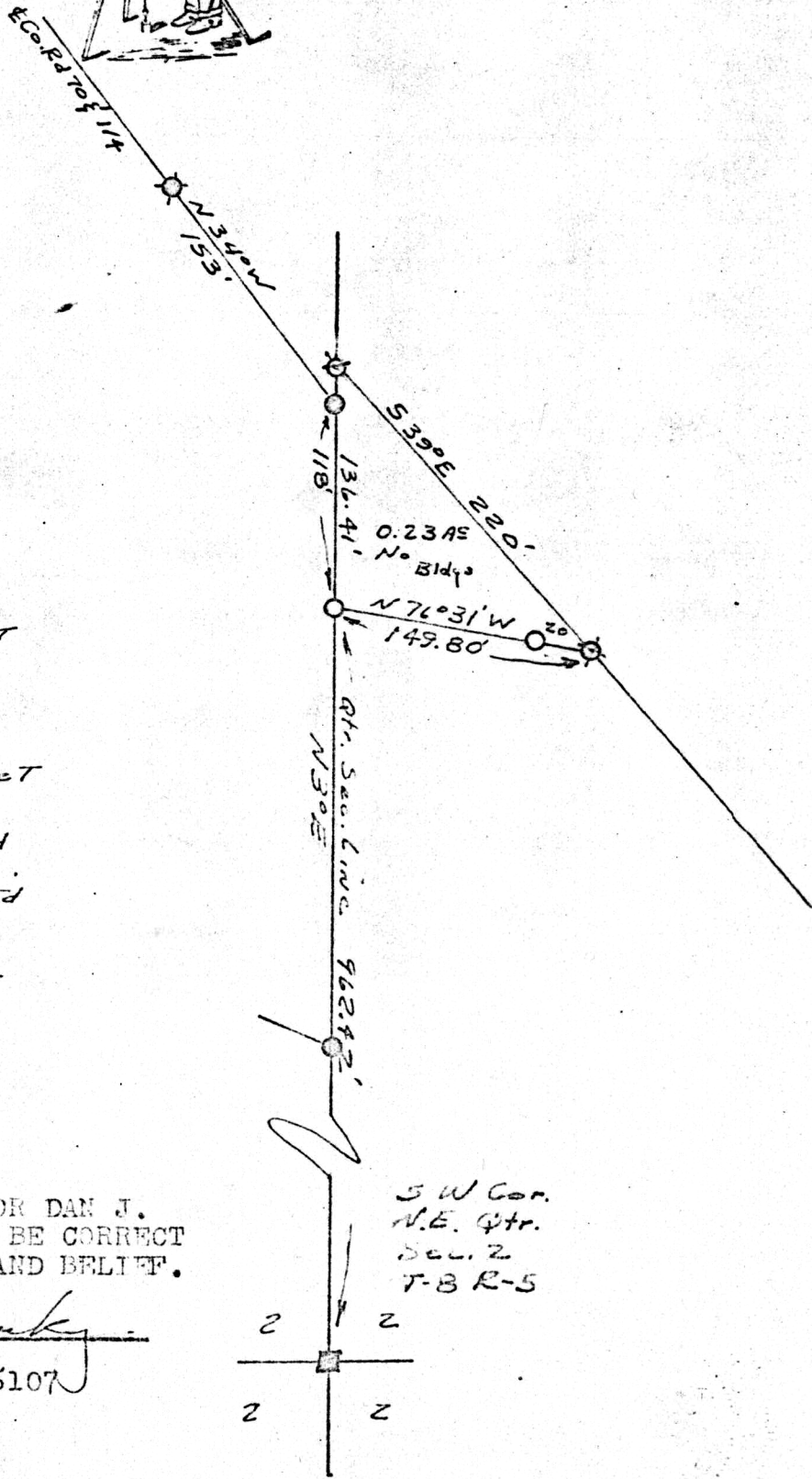

I CERTIFY THIS SURVEY MADE FOR DAN J. YODER AND ROMAN E. MILLER TO BE CORRECT TO THE BEST OF MY KNOWLEDGE AND BELIEF.

SIGNED William T. Burkey
WILLIAM T. BURKEY
REGISTERED SURVEYOR #5107
STATE OF OHIO

NOT OFFICE COPY