

3240 Shelly Blvd.  
Wooster, Ohio 44691

Land Surveying  
Telephone 345-7785

### WM. TERRY BURKEY SURVEYING



MILLER TO YODER SURVEY  
S.W. QUARTER SECTION 2  
TOWNSHIP 8 RANGE 5  
CLARK TOWNSHIP  
HOLMES COUNTY, OHIO  
COMPLETED FEB. 9, 1974

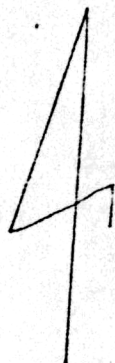
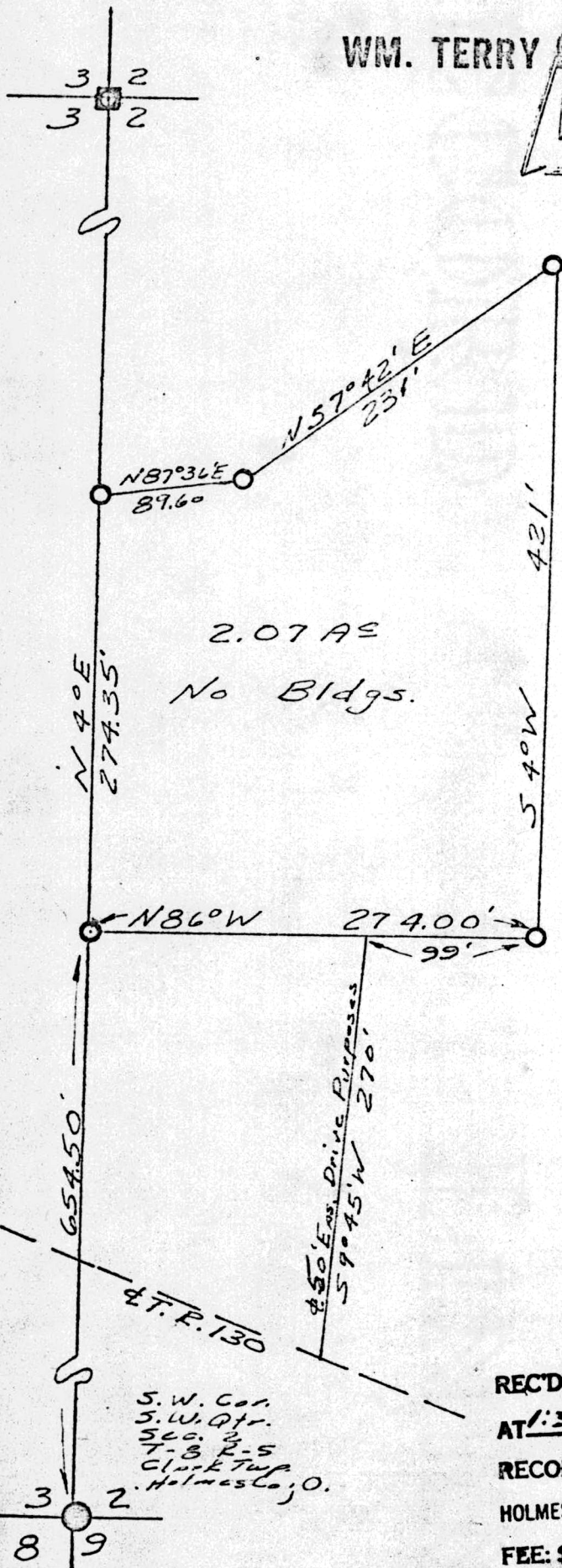

- Pin Set
- ◻ Stone Fd
- Cor. Post

Scale 1" = 100'

I CERTIFY THIS SURVEY MADE FOR DANIEL M. MILLER AND ELI YODER TO BE CORRECT TO THE BEST OF MY KNOWLEDGE AND BELIEF.

SIGNED William T. Burkey  
WILLIAM T. BURKEY  
REGISTERED SURVEYOR #5107  
STATE OF OHIO

101103

REC'D: March 4<sup>th</sup> 1974  
AT 1:35 O'CLOCK 1:30  
RECORDED: March 4<sup>th</sup> 1974  
HOLMES CO. plat VOL 7 PG. 211  
FEE: \$ 2.00

Richard Crann RECORDER

Deed Volume 186 Page 508

# MAP OFFICE COPY