

3240 Shelly Blvd.
Wooster, Ohio 44691

Land Surveying
Telephone 345-7785

WM. TERRY BURKEY SURVEYING.



CLOSE TO BRENLY SURVEY
E. HALF N.E. QTR. SEC. 22
TOWNSHIP 8 RANGE 6
MECHANIC TOWNSHIP
HOLMES COUNTY, OHIO
COMPLETED JANUARY 18, 1974

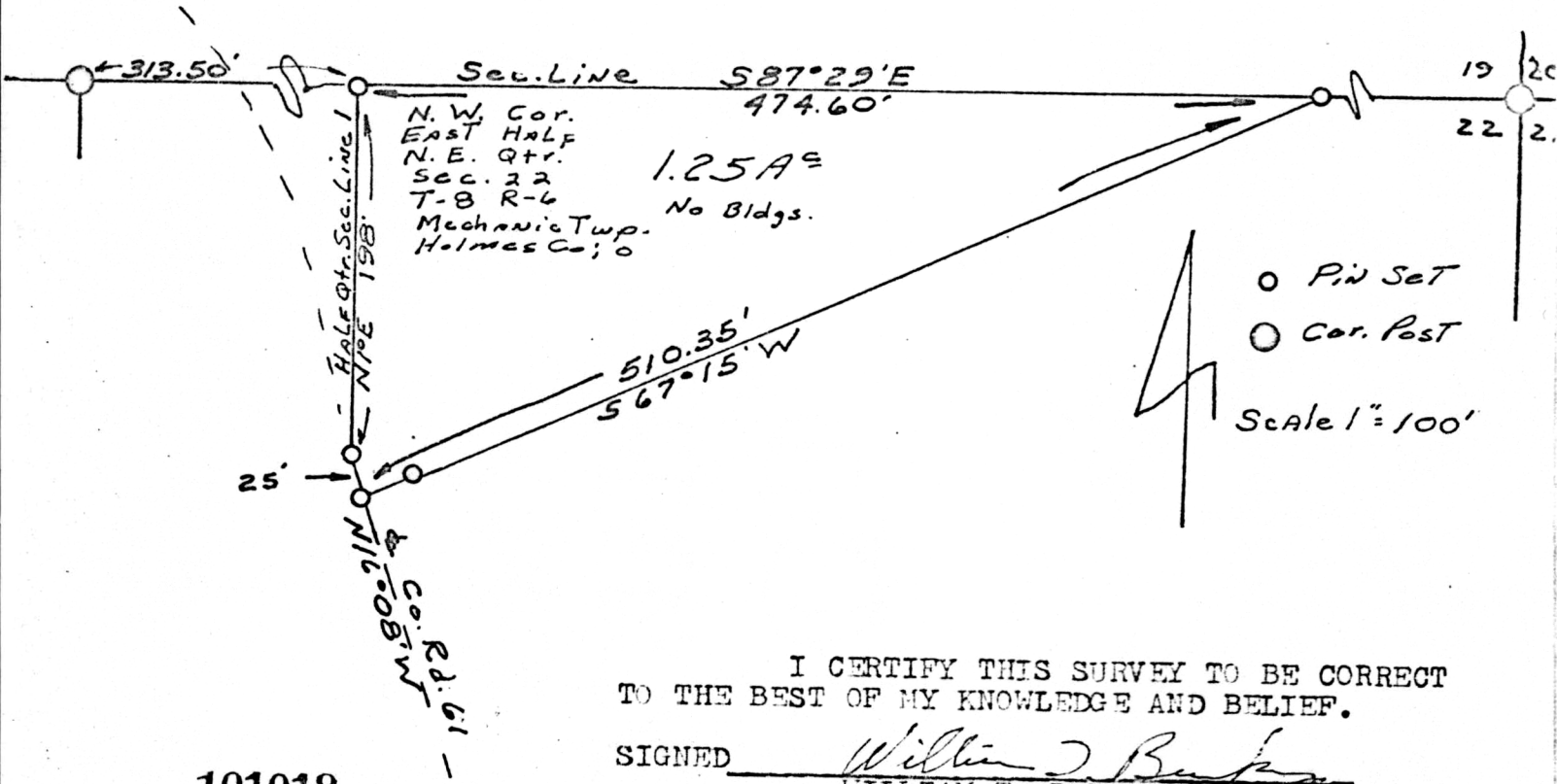

101019

I CERTIFY THIS SURVEY TO BE CORRECT TO THE BEST OF MY KNOWLEDGE AND BELIEF.

SIGNED William T. Burkey
WILLIAM T. BURKEY
REGISTERED SURVEYOR #5107
STATE OF OHIO

RECD: Feb. 21, 1974
AT 3:55 O'CLOCK PM
RECORDED: Feb. 22, 1974
HOLMES CO. Plat VOL. 7 PG. 205
FEE: \$ 2.00
Richard Crasen RECORDER
Deed Vol. 186 Pg. 425

MAP OFFICE COPY