

Note: There are no buildings on subject tracts.

100561

REC'D: Dec. 14, 1973

AT 3:20 O'CLOCK PM

RECORDED: Dec. 17, 1973

HOLMES CO. Plat VOL. 7 PG. 175

FEE: \$2.00

Richard Graves RECORDER

Deed Vol. 185 Pg. 776

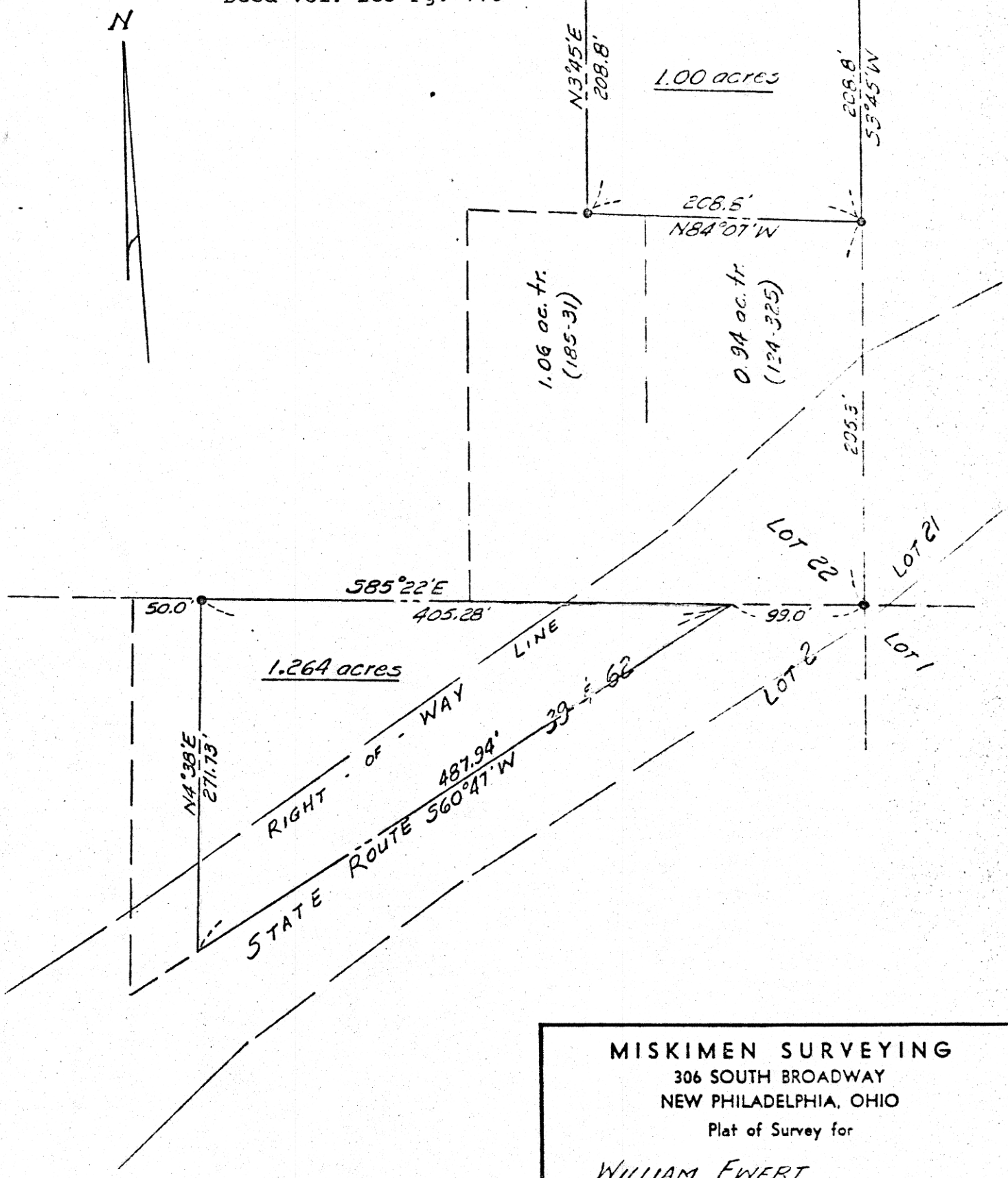

MISKIMEN SURVEYING
 306 SOUTH BROADWAY
 NEW PHILADELPHIA, OHIO
 Plat of Survey for
WILLIAM EWERT

Located in Lots 2 & 22 in the 1st Qr of T-3
R-6, Berlin Township, Holmes County
 Scale: 1 in. = 100 Ft. Date: Dec 13, 1973

CERTIFICATE OF SURVEYOR
 I, the undersigned, hereby certify that this map is true and correct.
Charles R. Goodie
 Registered Surveyor No. 5521

MAP OFFICE COPY