

Pl. 2.00

3240 Shelly Blvd.  
Wooster, Ohio 44691

Land Surveying  
Telephone 345-7785

### WM. TERRY BURKEY SURVEYING



BORNTRAGER TO RABER SURVEY  
SOUTH EAST QUARTER SEC. 17  
TOWNSHIP 9 RANGE 6  
HARDY TOWNSHIP  
HOLMES COUNTY, OHIO  
COMPLETED OCT. 10, 1973

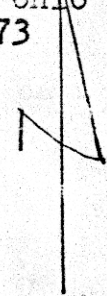

- Pin Set
- Pin Fd

Scale 1" = 200'

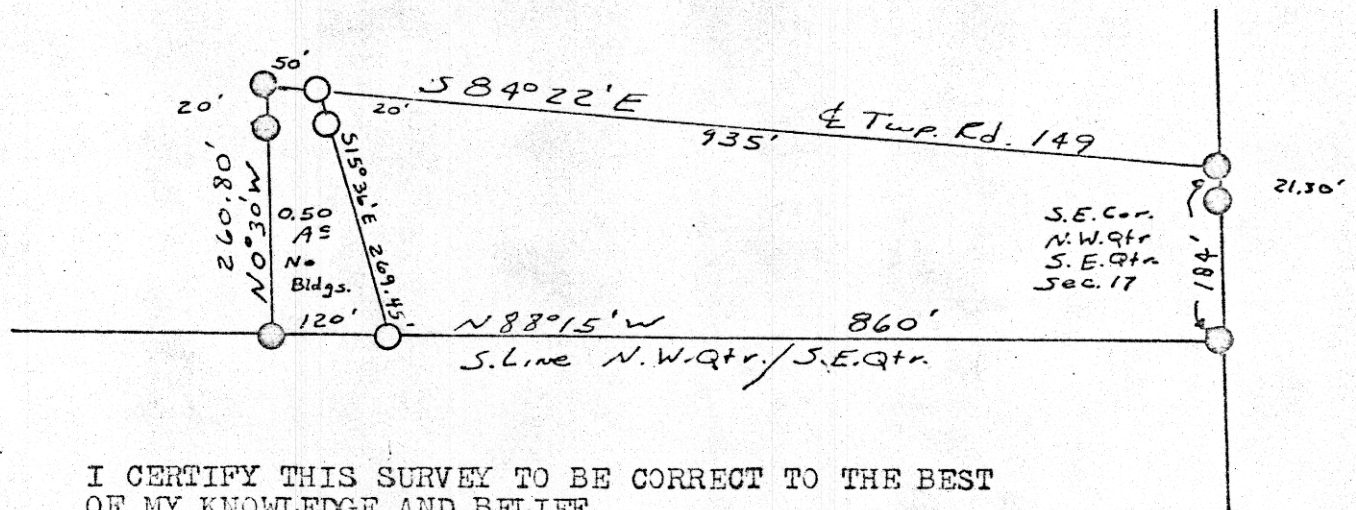

I CERTIFY THIS SURVEY TO BE CORRECT TO THE BEST OF MY KNOWLEDGE AND BELIEF.

SIGNED William T. Burkey  
WILLIAM T. BURKEY  
REGISTERED SURVEYOR #5107  
STATE OF OHIO

100513

REC'D: Dec. 10, 1973  
AT 4:21 O'CLOCK P.M.  
RECORDED: Dec. 11, 1973  
HOLMES CO. plat VOL. 7 PG. 170  
FEE: \$2.00  
Edward Grant RECORDER

Deed Vol. 185 Pg. 715

# MAP OFFICE COPY