

3240 Shelly Blvd.
Wooster, Ohio 44691

Land Surveying
Telephone 345-7785

WM. TERRY BURKEY SURVEYING



BARNES TO BARNES SURVEY
S. W. QUARTER SECTION 5
TOWNSHIP 17 RANGE 14
RIPLEY TOWNSHIP
HOLMES COUNTY, OHIO
COMPLETED AUG. 11, 1973

100348

REC'D *Nov. 13, 1973*

AT 3:02 O'CLOCK P.M.

RECORDED *Nov. 14, 1973*

HOLMES CO. PLAT VOL. 7 PG. 154

FEE: \$ 2.00

Richard Craven RECORDER

Deed Vol. 185-Pg. 536 *John*

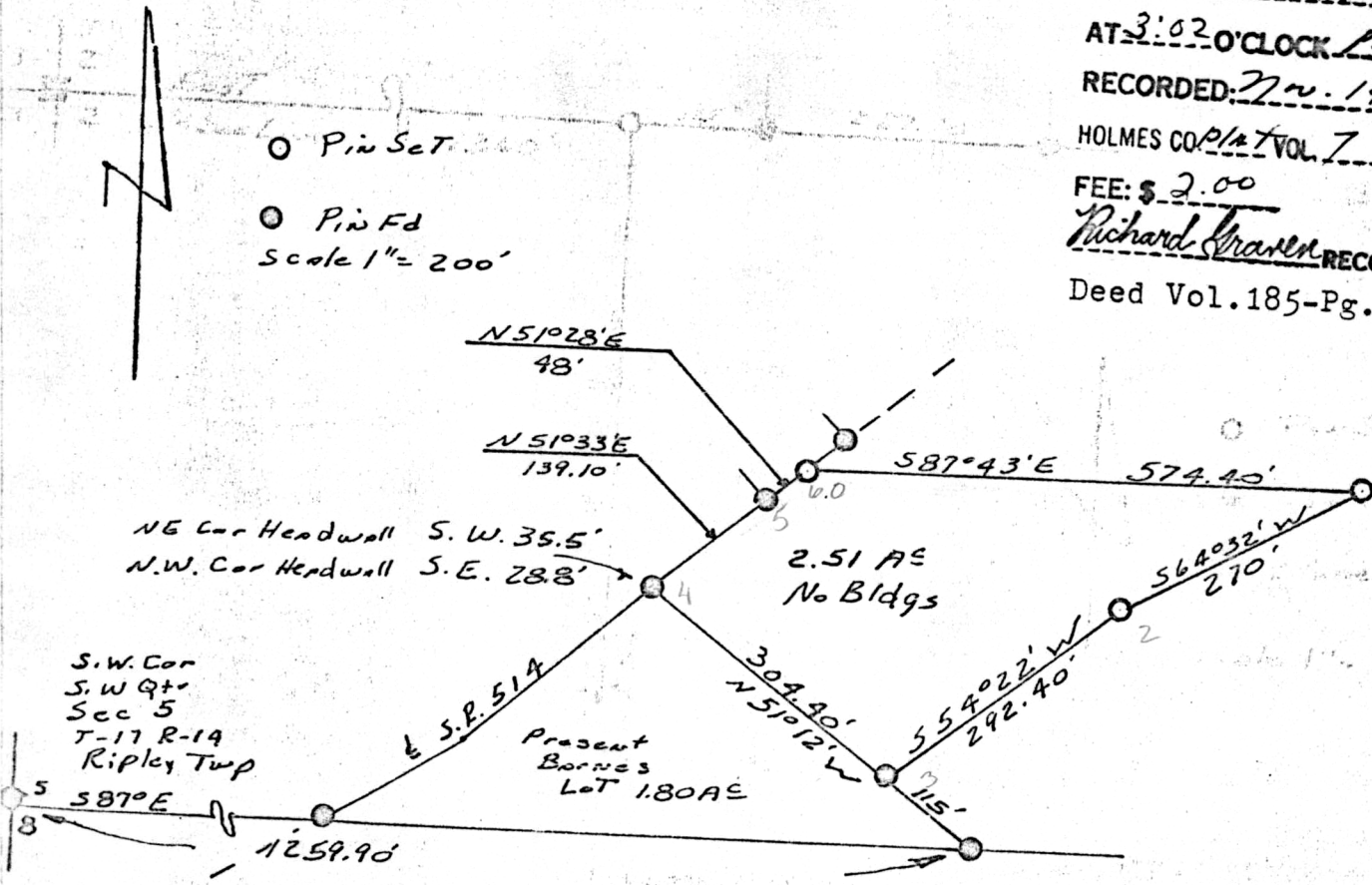

I CERTIFY THIS SURVEY MADE FOR WAYNE BARNES TO BE CORRECT TO THE BEST OF MY KNOWLEDGE AND BELIEF.

SIGNED *William T. Burkey*
WILLIAM T. BURKEY
REGISTERED SURVEYOR #5197
STATE OF OHIO

MAP OFFICE COPY