

SURVEY FOR DR. YODER

BERLIN TOWNSHIP
PT. LOT NO. 21
TWP. 9 RANGE 6
HOLMES COUNTY
OHIO
SEPT. 1973

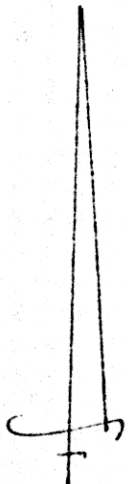
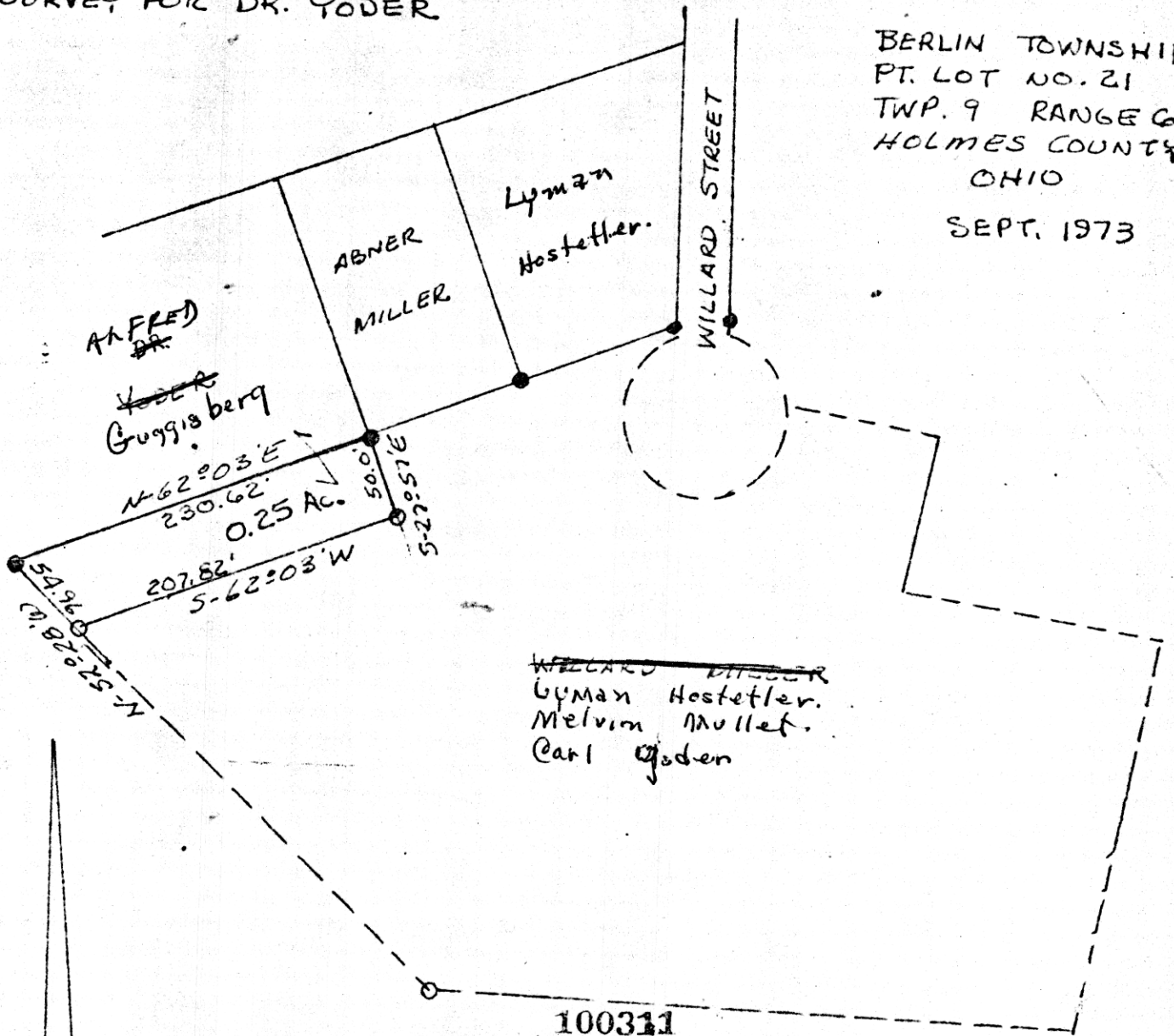

SCALE 1"=100'

○ I.P. SET

● I.P. FOUND

Rec'd. for record November 8 1973 at 3:11 o'clock P.M.
Recorded Nov. 8, 1973 in Plot Vol. 7 Pg. 152
Holmes County, Ohio Richard Craven Recorder. Fee: \$ 200
Deed Vol. 185-Pg. 506

I CERTIFY THIS SURVEY TO
BE CORRECT TO THE BEST OF MY
KNOWLEDGE.

Clyde E. Purdy
CLYDE E. PURDY R.S. 4900

MAP OFFICE COPY