

100208

REC'D: October 26, 1973

AT 11:26 O'CLOCK AM

RECORDED: Oct. 26, 1973

HOLMES CO. P/4 VOL. 7 PG. 145

FEES: \$ 2.00

Richard Strasen RECORDER

Deed Vol. 185-Pg. 403

Jonas Troyer

95.5 ACRE TRACT  
(110-372)

- ~ DENOTES IRON PIN.
- ~ DENOTES MINE SPIKE.

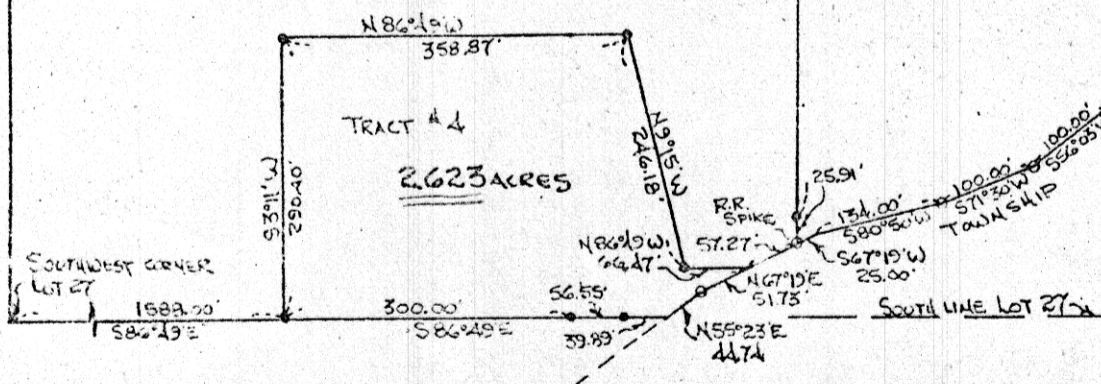

**MAP OFFICE COPY**

NOTE: THERE ARE NO BUILDINGS LOCATED UPON TRACTS #1, #2, #3 OR #4.

**MISKIMEN SURVEYING**  
 306 SOUTH BROADWAY  
 NEW PHILADELPHIA, OHIO  
 Plat of Survey for  
**EMANUEL M. BEACHY**

---

Located in LOT 27 IN THE THIRD QUARTER OF TOWNSHIP 9,  
RANGE 5 IN BERLIN TOWNSHIP, HOLMES COUNTY.  
 PART OF A 95.5 ACRE TRACT (VOLUME 110 PAGE 372)

---

Scale: 1 INCH = 200 FEET Date 8-13-73  
 TRACT #4 REVISED: 8-27-73

**CERTIFICATE OF SURVEYOR.**  
 I, the undersigned, hereby certify that this map is true and correct.

David J. Skene  
 Registered Surveyor No. 5970

