

3240 Shelly Blvd.  
Wooster, Ohio 44691

Land Surveying  
Telephone 345-7785

WM. TERRY BUNKEY SURVEYING



MILLER TO MAST SURVEY  
S. W. QTR. SECTION 2  
TOWNSHIP 14 RANGE 12  
SALT CREEK TOWNSHIP  
HOLMES COUNTY, OHIO  
COMPLETED AUG. 4, 1973

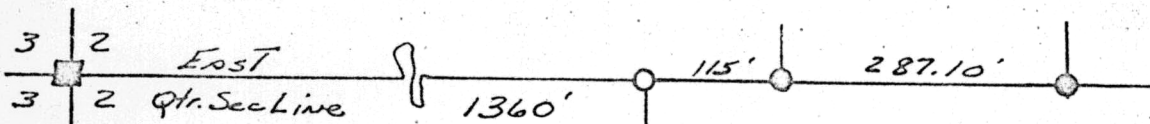

99869

REC'D Sept. 12, 1973.

AT 9:22 O'CLOCK a.m.

RECORDED Sept. 12, 1973

HOLMES CO. PLAT VOL 7 PG. 125

FEE: \$ 2.00

Richard Crandall RECORDER

Deed Vol. 184-Pg. 845

5 0°20'W 1625.30' & T.R. 236

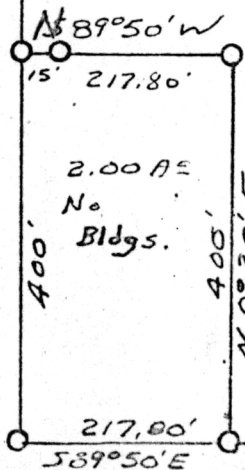

- Pin Set
- Pin Fd
- Stone Fd

Scale 1" = 200'

I CERTIFY THIS SURVEY MADE FOR ELI J. MAST  
TO BE CORRECT TO THE BEST OF MY KNOWLEDGE  
AND BELIEF.

SIGNED William J. Bunkey R.S. #5107

Qtr. Sec. Line

MAP OFFICE COPY