

3240 Shelly Blvd.  
Wooster, Ohio 44691

Land Surveying  
Telephone 345-7785

# WM. TERRY BURKEY SURVEYING



TROYER TO TROYER SURVEY  
LOT 15-4TH QTR. TOWNSHIP  
TOWNSHIP ~~16~~ 9 RANGE ~~13~~ 6  
BERLIN TOWNSHIP  
HOLMES COUNTY, OHIO  
COMPLETED MAY 19, 1973

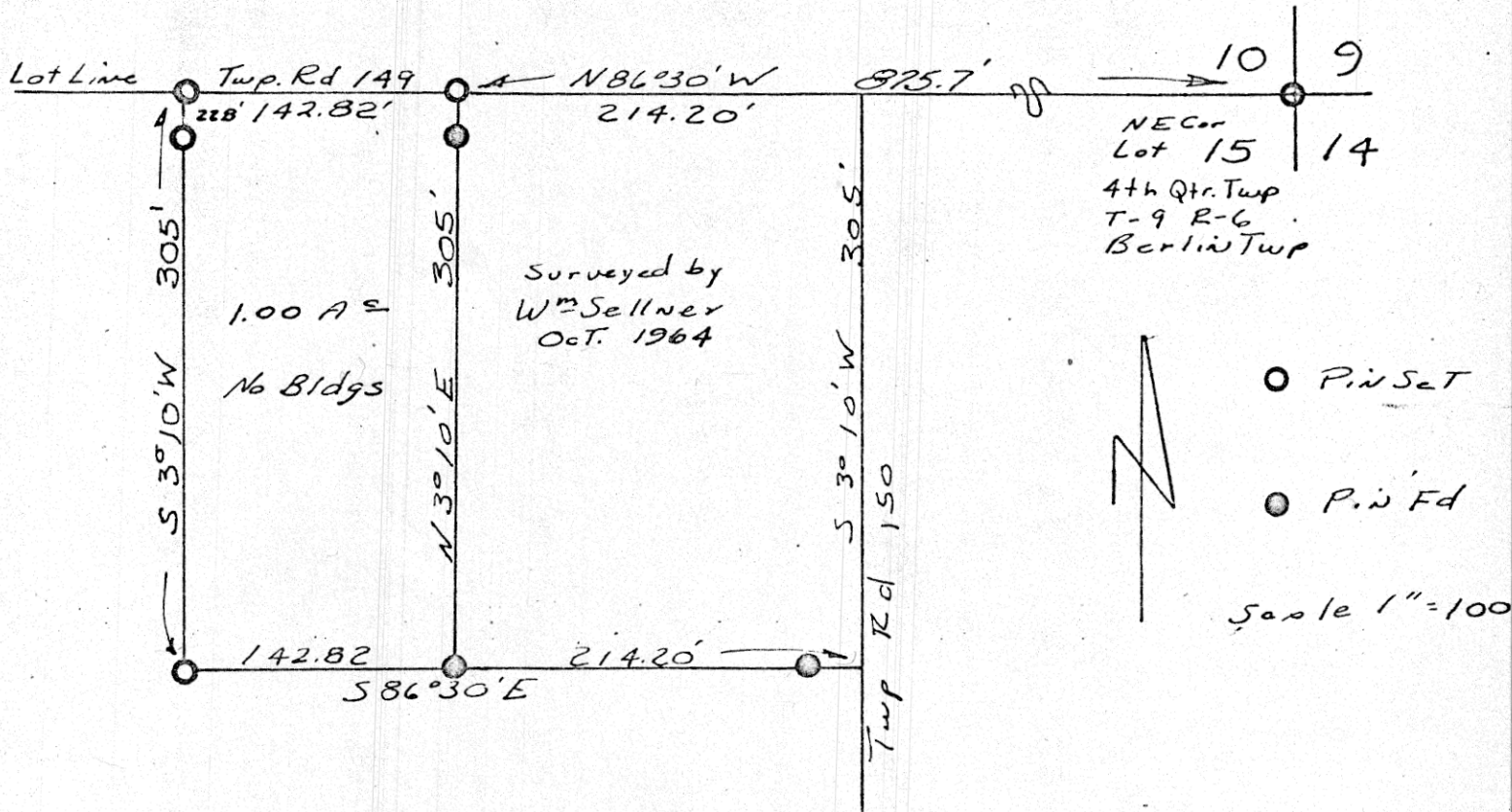

I CERTIFY THIS SURVEY MADE FOR VERNON AND NOAH TROYER TO BE CORRECT TO THE BEST OF MY KNOWLEDGE AND BELIEF.

SIGNED William T. Burkey  
WILLIAM T. BURKEY  
REGISTERED SURVEYOR #5107  
STATE OF OHIO

99452

REC'D: July 19, 1973  
AT 10:02 O'CLOCK a.m.  
RECORDED: July 19, 1973  
HOLMES CO. Plat VOL. 7 PG. 17  
FEE: \$ 2.00

## MAP OFFICE COPY

Richard Grasse RECORDER

Deed Vol. 184-Pg. 559