

3240 Shelly Blvd.
Wooster, Ohio 44691

Land Surveying
Telephone 345-7785

WM. TERRY BURKEY SURVEYING



MELVIN J. MILLER SURVEY
N.E. QUARTER SECTION 15
TOWNSHIP 9 RANGE 6
HARDY TOWNSHIP
HOLMES COUNTY, OHIO
COMPLETED 1/8/1972

99182

REC'D: June 19, 1973

AT 4:29 O'CLOCK PM

RECORDED: June 20, 1973

HOLMES CO. PLAT VOL 7 PG. 65

FEE: \$ 2.00

Richard Grass RECORDER

Deed Vol. 184-Pg. 344

Tom

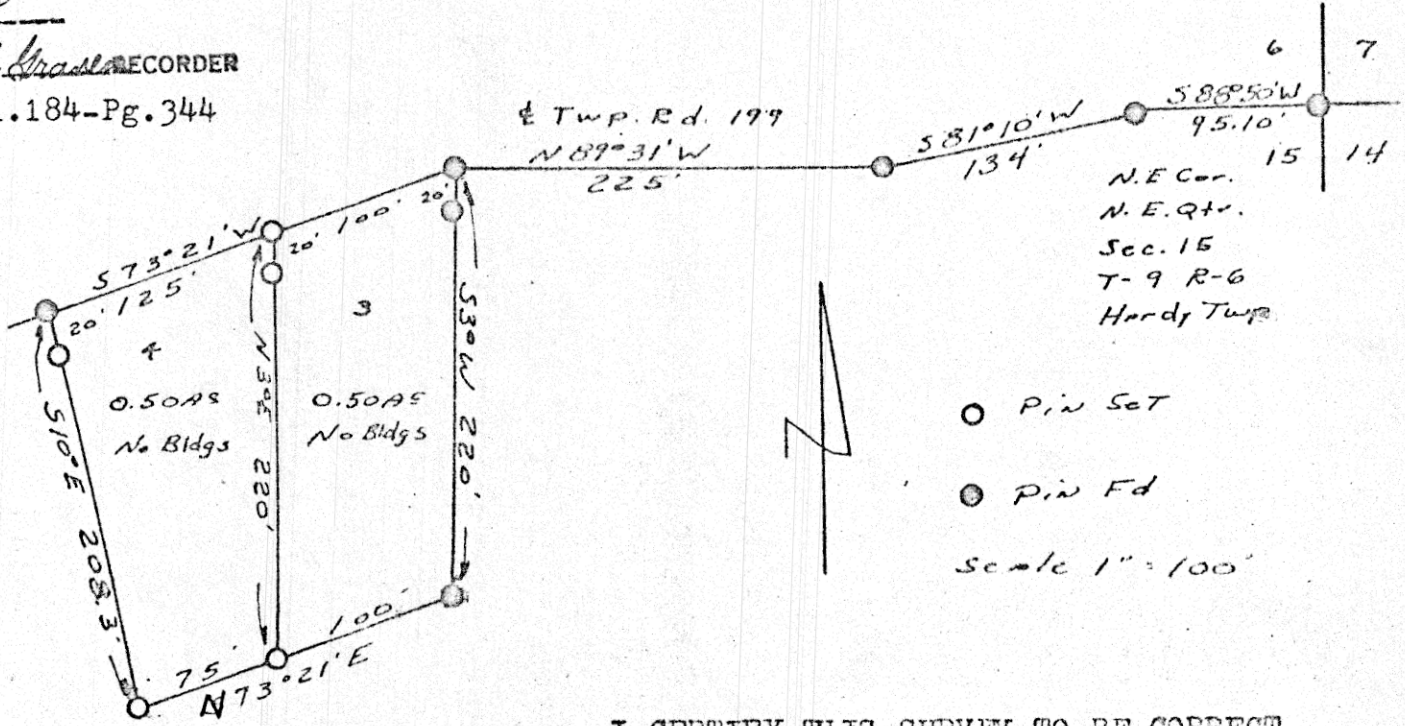

I CERTIFY THIS SURVEY TO BE CORRECT TO THE BEST OF MY KNOWLEDGE AND BELIEF.

SIGNED William T. Burkey
WILLIAM T. BURKEY
REGISTERED SURVEYOR #5107
STATE OF OHIO

MAP OFFICE COPY