

BEING PART OF: LOT —
SEC. 11
QUAR. 1ST
T8N, R6W
TOWNSHIP **MECHANIC**
COUNTY **HOLMES**

SURVEY FOR: **ARCHIE CARPENTER**
DATE: **Nov. 1972**
SCALE: 1" = 50'

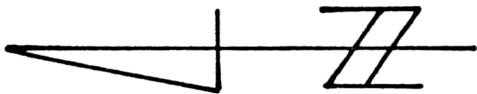

● - SET IRON PIN

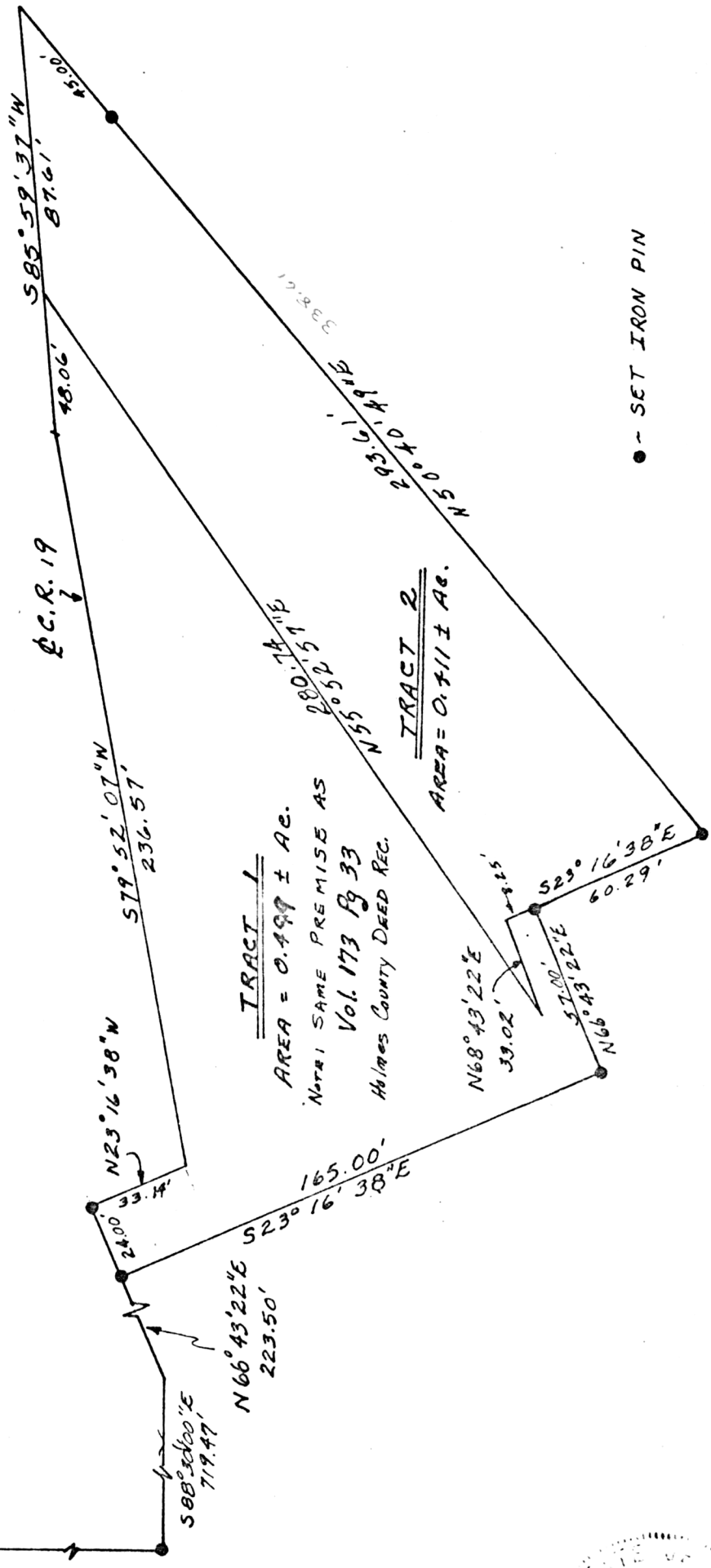

98568

REC'D: April 17, 1973
AT 10:48 O'CLOCK AM
RECORDED: April 17, 1973
HOLMES CO. Plat VOL. 2 PG. 20
FEE: \$2.00
Richard Craver RECORDER

TRACT 1
AREA = 0.499 ± AC.
NOTE: SAME PREMISE AS
Vol. 173 Pg 33
HOLMES COUNTY DEED REC.

TRACT 2
AREA = 0.711 ± AC.

N.W. CORNER
SEC. 11
T8, R6

WEST LINE
SEC. 11

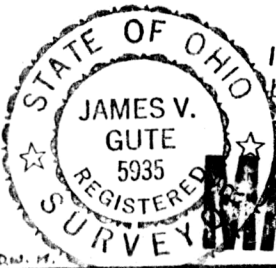

I hereby certify the above plat to be correct to the best of my knowledge and belief.

THE COSHOCTON LAND SURVEYING SERVICE

MAP OFFICE COPY

Jim Gute
REGISTERED SURVEYOR



Page 11