

# SURVEY PLAT MAP

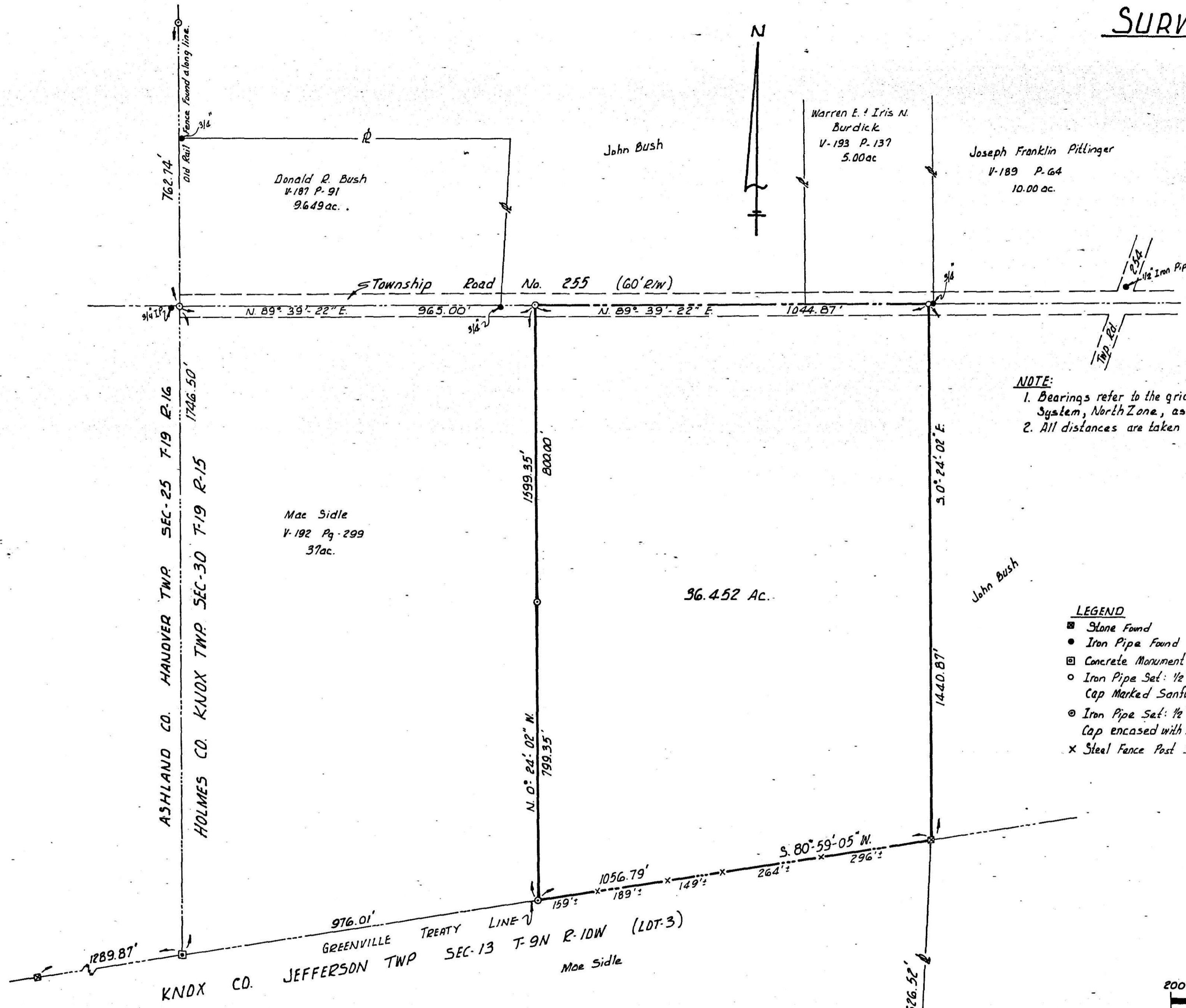

**NOTE:**  
 1. Bearings refer to the grid meridian of the Ohio Coordinate System, North Zone, as determined astronomically.  
 2. All distances are taken to the top center of monuments.

- LEGEND**
- Stone Found
  - Iron Pipe Found
  - Concrete Monument Set
  - Iron Pipe Set: 1/2" W/Yellow Cap Marked Sanford 5424.
  - ⊙ Iron Pipe Set: 1/2" W/Yellow Cap encased with tile and concrete.
  - × Steel Fence Post Set

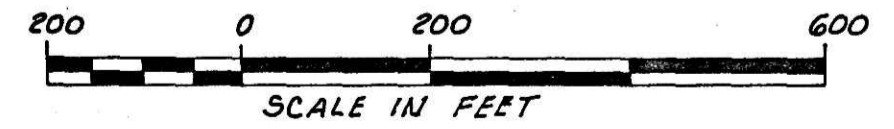

I hereby certify that this plat is a true delineation of a field survey by Sanford & Schneider, Surveyors in 1976.  
 Robert A. Sanford P.S. Date 11/16/76  
 Robert A. Sanford, P.S., Reg. Sur. No. 5424



Received Sept. 12, 1976  
 At 4:21 O'Clock P.M.  
 Recorded Sept. 13, 1976  
 Holmes Co Plat Vol. 6 Pg. 172  
 Fee 2.<sup>00</sup>  
 Richard Haveri  
 Holmes County Recorder

HOLMES COUNTY KNOX TOWNSHIP SW 1/4 FRACTIONAL SECTION - 30 T-19N R-15W		
SCALE: 1" = 200'	APPROVED BY:	DRAWN BY R.A.S.
DATE: 11-15-76		REVISED
SURVEY MADE AT REQUEST OF GRANTOR: JOHN L. BUSH P.O. Box 102 LOUDONVILLE, OHIO 44842		
SANFORD & SCHNEIDER SURVEYORS ASHLAND, OHIO		DRAWING NUMBER <b>243</b>