

10 1217

"Exhibit A"

Known as part of Lot 4, 1st Qtr, T9N, R6W of Berlin Twp, Hol. Co., Ohio, and more fully described as follows.

#1 Beginning at a stone (F) at the N.W. corner of Lot 4;

thence N89°49'26" E 220.01' to an iron pin (set);  
thence 50°22'45" E 330.45' to an iron pin (set);  
thence 50°38'15" W 191.90' to an iron pin (set);  
thence S14°18'15" W 185.58' to an iron pin (set);  
thence S29°40'35" W 136.81' to an iron pin (set);

thence S83°10'25" W 62.18' to the W. line of Lot 4 and passing an iron pin (set) on line at 40.84';  
thence N3°5'38" W 828.95' to the point of beginning and containing 3.434 acres.

Two buildings on this tract.

part of Vol. 186 Pg. 370.

Survey and description by Robert L. Kasner P.S. 5193.

#2 is a revised description to Vol. 186 Pg. 370.

Known as part of Lot 4, 1st 1/4, T9N, R6W of Berlin Twp, Hol. Co., Ohio, and more fully described as follows.

Beginning at a stone (F) at N.W. corner Lot 4;  
thence with the N. line N89°49'26" E 2693.14' to a stone (F) at N.E. corner;  
thence with the E. line S1°28'0" E 1649.50';  
thence leaving the E. line S89°48'10" W 2646.20' to an iron pin (set) and passing an iron pin (set) at 18.06';  
thence N3°5'38" W 1652.20' to the point of beginning and containing 101.098 acres but subject to all legal highways.

Survey and description by Robert L. Kasner P.S. 5193  
P.S. 28820

6/19/77

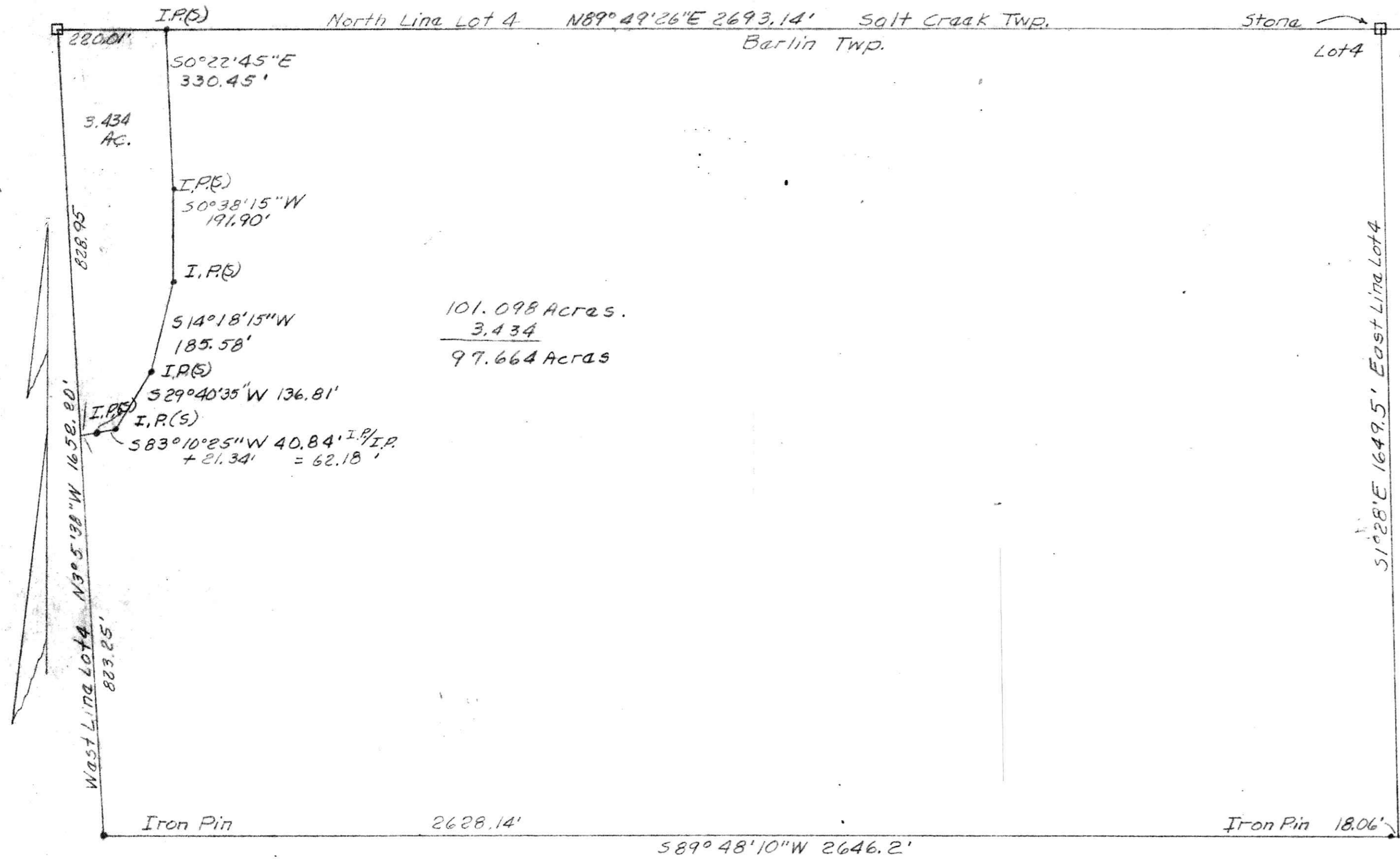

101217  
RECTD July 6, 1977  
AT 10:25 O'CLOCK A.M.  
RECORDED July 6, 1977  
HOLMES CO. PLAT VOL 6 PG 181  
FEE: \$ 6.<sup>58</sup>  
17x12x2 = 408  
408/100 = 4.08  
EXHIBIT A = 2.00  
page 10  
Deed Vol. 186-Pg. 370  
Deed Vol. 198-Pg. 590

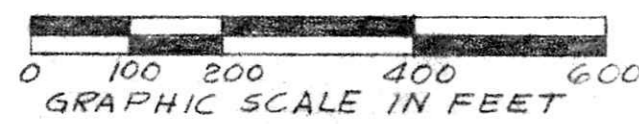

This plat and the attached description marked "Exhibit A" corrects the deed description in the deed recorded in Volume 186, Page 370, Holmes County Record of Deeds.

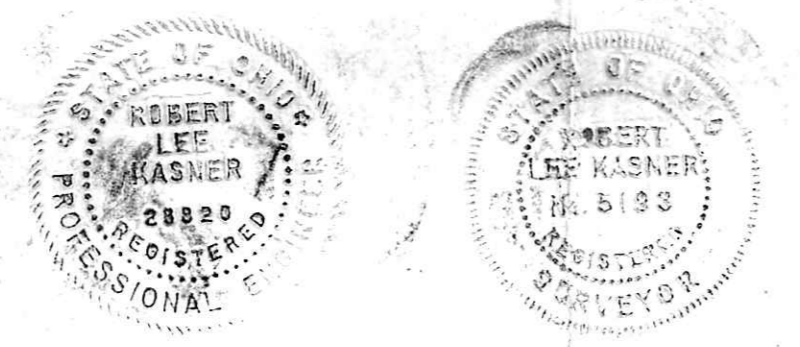

PLAT OF SURVEY OF 100.02 ACRE TRACT Situated in Berlin Twp, Holmes County and State of Ohio. Known as part of Lot 4, 1/4 Twp, 9 North, and Range 6 West of United States Military District.

Robert L. Kasner, Registered Surveyor #5193