

BEING PART OF: LOT 5
 SEC. 4 5 1/2 N.W. 1/4
 QUAR. 2ND
 TWP. R13W
 TWP. PARADISE
 COUNTY HOLMES - CONGRESS LANDS NORTH OF THE OLD SEVEN RANGES

THE COSHOCTON LAND SURVEYING SERVICE
 233 S. FOURTH ST. COSHOCTON, OHIO 43812
 PHONE: 614-622-4545

SURVEY FOR: D. WILES + B. HAMILTON
 DATE: 12/75
 SCALE: 1" = 100'

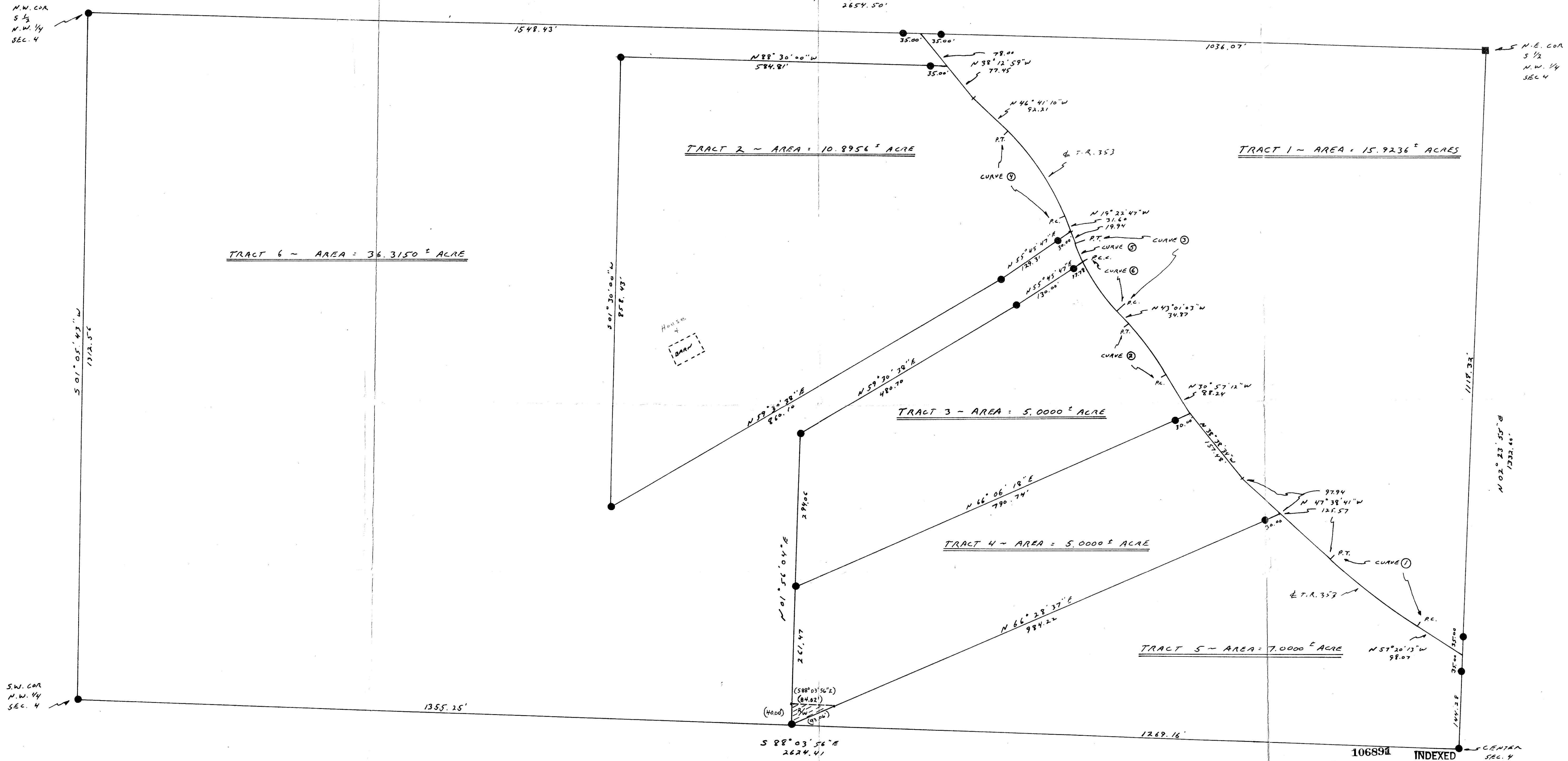

	A	D _a	T	L	E	R	FINAL "T" BEAR	INITIAL "T" BEAR
1	09° 41' 32"	08° 30' 00"	107.95	215.38	4.57	1273.24		
2	12° 03' 51"	10° 00' 00"	60.54	120.64	3.19	578.96		
3	23° 38' 16"	15° 20' 00"	77.35	152.50	8.01	369.65		
4	27° 18' 23"	14° 00' 00"	99.41	195.05	11.90	409.26		
5	06° 26' 54"	15° 30' 00"	20.82	41.60	0.59	369.65		
6	17° 11' 22"	15° 30' 00"	55.57	110.90	4.20	369.65	N 25° 49' 41" W	
7								

■ - STAKE
 ● - IRON PIN

106894 INDEXED
 REC'D February 25/1976
 AT 3:19 O'CLOCK 1976
 RECORDED: Feb 26/1976
 HOLMES CO. VOL. 6 PG. 23
 FEE: \$ 13.86
 REGISTERED SURVEYOR 5935
 REGISTERED ENGINEER 77905
 I HEREBY CERTIFY THE ABOVE PLAT TO BE CORRECT TO THE BEST OF MY KNOWLEDGE AND BELIEF.
MAP OFFICE COPY