

4.50 Ac.

Martin survey, 1967, by Willard Landis #4425 puts "A" N3°E 2001.12', N88°28'W 461.2', and 50°37'W 289.0' from SE corner S18, T9N, & R7W

N89°41'E 382.5' I. Pipe 30'

1.67 Ac.  
.18 RW  
1.85 Ac. Total

3.46 Ac.  
.04 RW  
3.50 Ac. Total

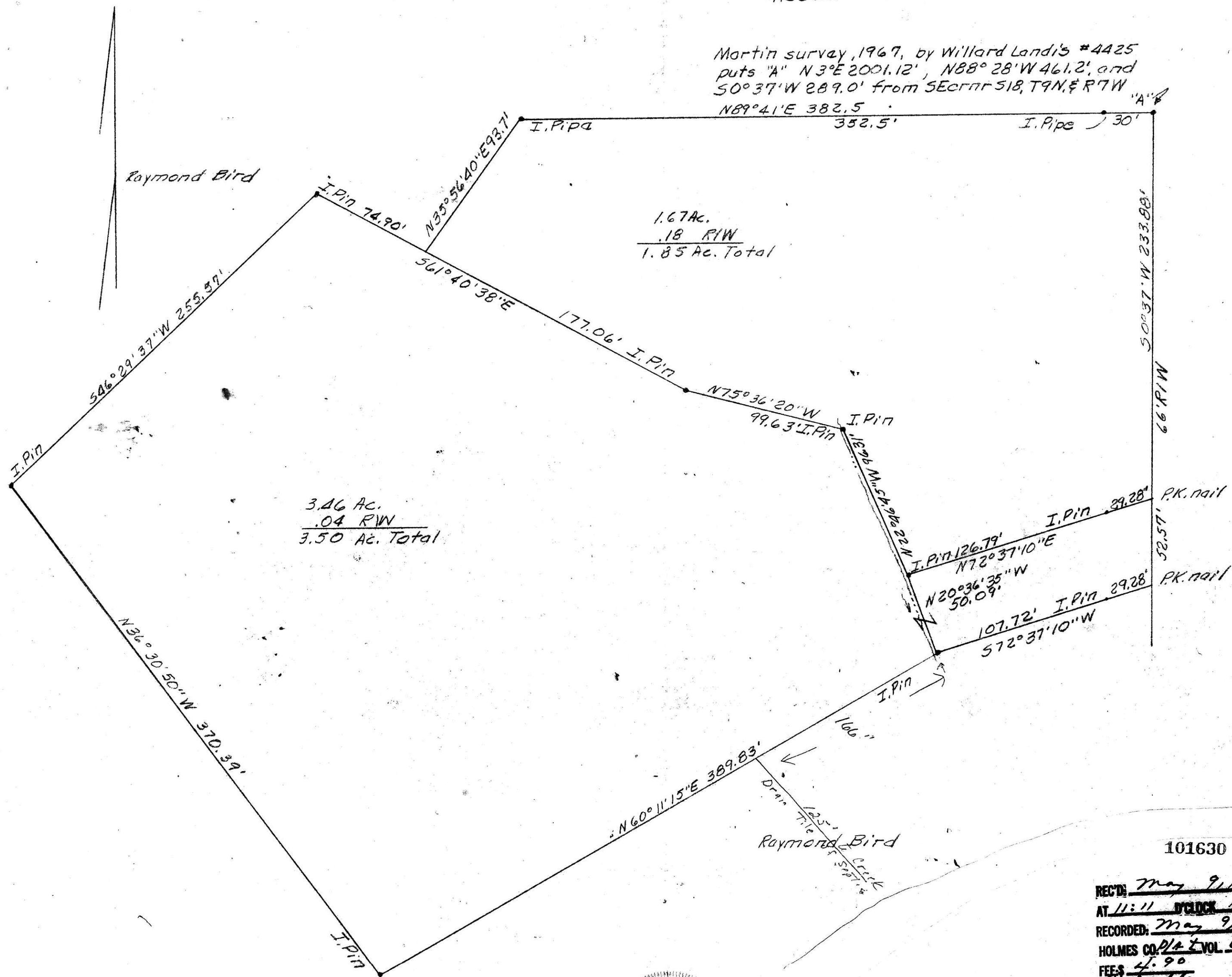

Raymond Bird

Raymond Bird

I certify this to be correct to the best of my knowledge and belief. Robert L. Kasner

Scale: 1" = 50'

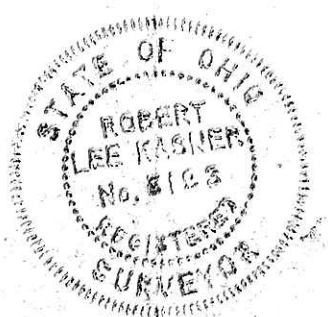

101630

REC'D: May 9, 1974  
 AT 11:11 O'CLOCK A.M.  
 RECORDED: May 9, 1974  
 HOLMES CO. PLAT VOL. 6 PG. 25  
 FEES: 4.90  
Robert L. Kasner RECORDER  
 17 1/2 x 14  
 Deed Vol. 187 Page 143

PLAT OF A SURVEY FOR  
 RAYMOND BIRD (Grantor)  
 SE 1/4 Sec. 18, Twp. 9N., & R7W  
 Hardy Twp., Holmes Co., Ohio

4/18/74