

# CENTER LINE SURVEY PLAT

## WASHINGTON TOWNSHIP HOLMES COUNTY

### SECTION 8 & 9 T-19-N R-15-W

FED. RD. DIVISION	STATE	PROJECT	
2	OHIO		

HOL-39-2.03

CENTER LINE SURVEY PLAT  
SHEET 1 OF 1

43  
1  
5

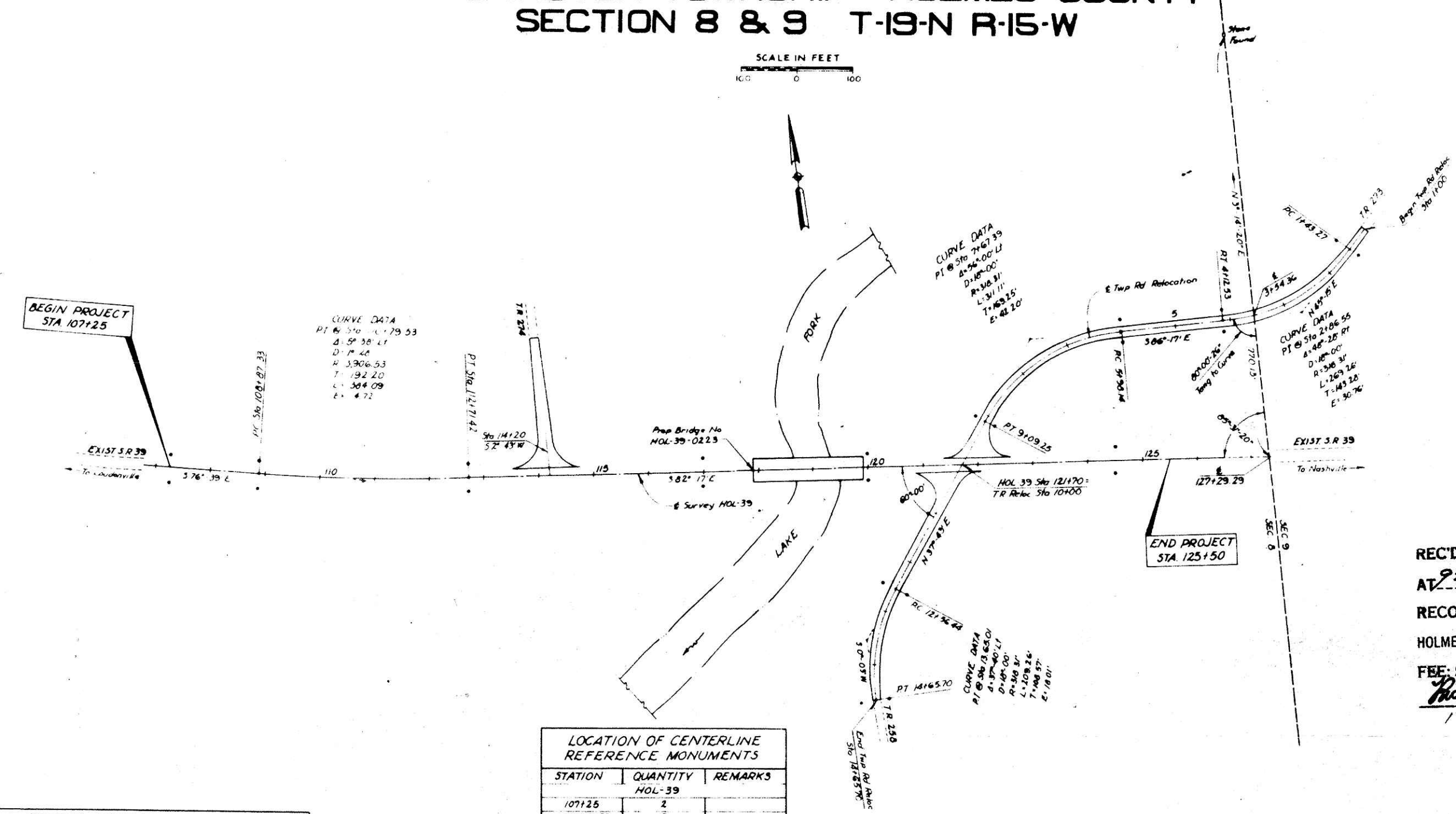

BEGIN PROJECT  
STA 107+25

CURVE DATA  
PI @ Sta 107+79.53  
Δ: 59° 38' 41"  
D: 17.48  
R: 3906.53  
T: 192.20  
L: 304.09  
E: 4.72

CURVE DATA  
PI @ Sta 114+00.00  
Δ: 104° 00' 00"  
D: 180.00  
R: 318.31  
L: 31.11  
T: 183.25  
E: 42.20

CURVE DATA  
PI @ Sta 121+66.55  
Δ: 48° 25' 31"  
D: 180.00  
R: 336.31  
L: 269.26  
T: 143.28  
E: 30.76

CURVE DATA  
PI @ Sta 121+65.70  
Δ: 37° 40' 00"  
D: 180.00  
R: 318.31  
L: 109.26  
T: 148.57  
E: 18.01

LOCATION OF CENTERLINE REFERENCE MONUMENTS		
STATION	QUANTITY	REMARKS
HOL-39		
107+25	2	
108+87.33	2	
112+71.42	2	
117+00	2	
120+00	2	
124+50	2	
HOL-39 SUB-TOTAL 12		
TOWNSHIP ROAD RELOCATION		
1+43.27	2	
4+12.53	2	20' RT & LT
5+30.14	2	20' RT & LT
9+09.23	2	20' RT & LT
12+56.44	2	
14+65.70	2	
TOWNSHIP ROAD SUB-TOTAL 12		
24 TOTAL MONUMENTS REQ'D		

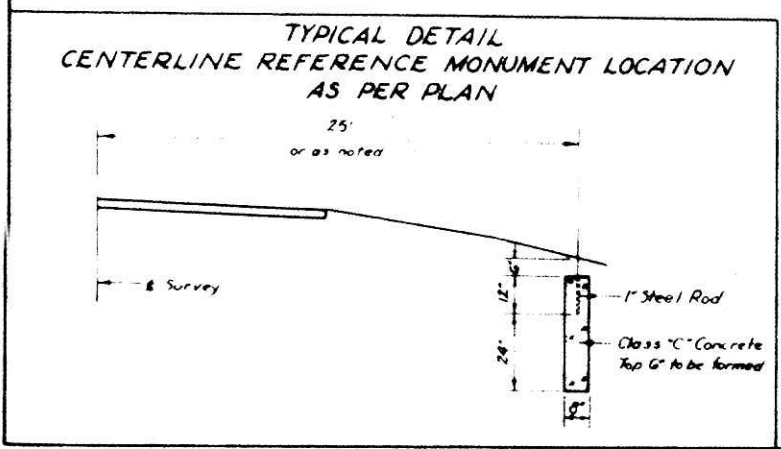

101314

REC'D: April 2, 1974  
AT 9:35 O'CLOCK a.m.  
RECORDED: April 2, 1974  
HOLMES CO. plat VOL. 6 PG. 22  
FEE: \$ 3.74  
Richard Craven RECORDER  
17 x 11

101314

RECEIVED April 2, 1974 1974  
RECORDED April 2, 1974 1974  
PLAT BOOK \_\_\_\_\_ PAGE \_\_\_\_\_  
SIGNED Richard Craven COUNTY RECORDER  
FEE 3.74

SIGNED [Signature] RE No 13669  
DATE 3-15-74 DISTRICT DEPUTY DIRECTOR  
DISTRICT No 11

I HEREBY CERTIFY THAT THIS PLAT IS A TRUE DELINEATION OF A SURVEY MADE FOR THE OHIO DEPARTMENT OF TRANSPORTATION IN 1973  
BY \_\_\_\_\_  
REGISTERED SURVEYOR No \_\_\_\_\_  
DATE 2-12-74