

BEING PART OF: LOT
 SEC. 3 4
 QUAR. 2 2
 T & N. R & S W & S M. L. T & N R & W U. S. M. L.
 TWP. KILLBUCK RICHLAND
 COUNTY HOLMES

THE COSHOCTON LAND SURVEYING SERVICE
 233 S. FOURTH ST. COSHOCTON, OHIO 43812
 PHONE: 614-622-4545

SURVEY FOR: DONAHUE REALTY
 DATE: SEPTEMBER 1973
 SCALE: 1" = 200.00'

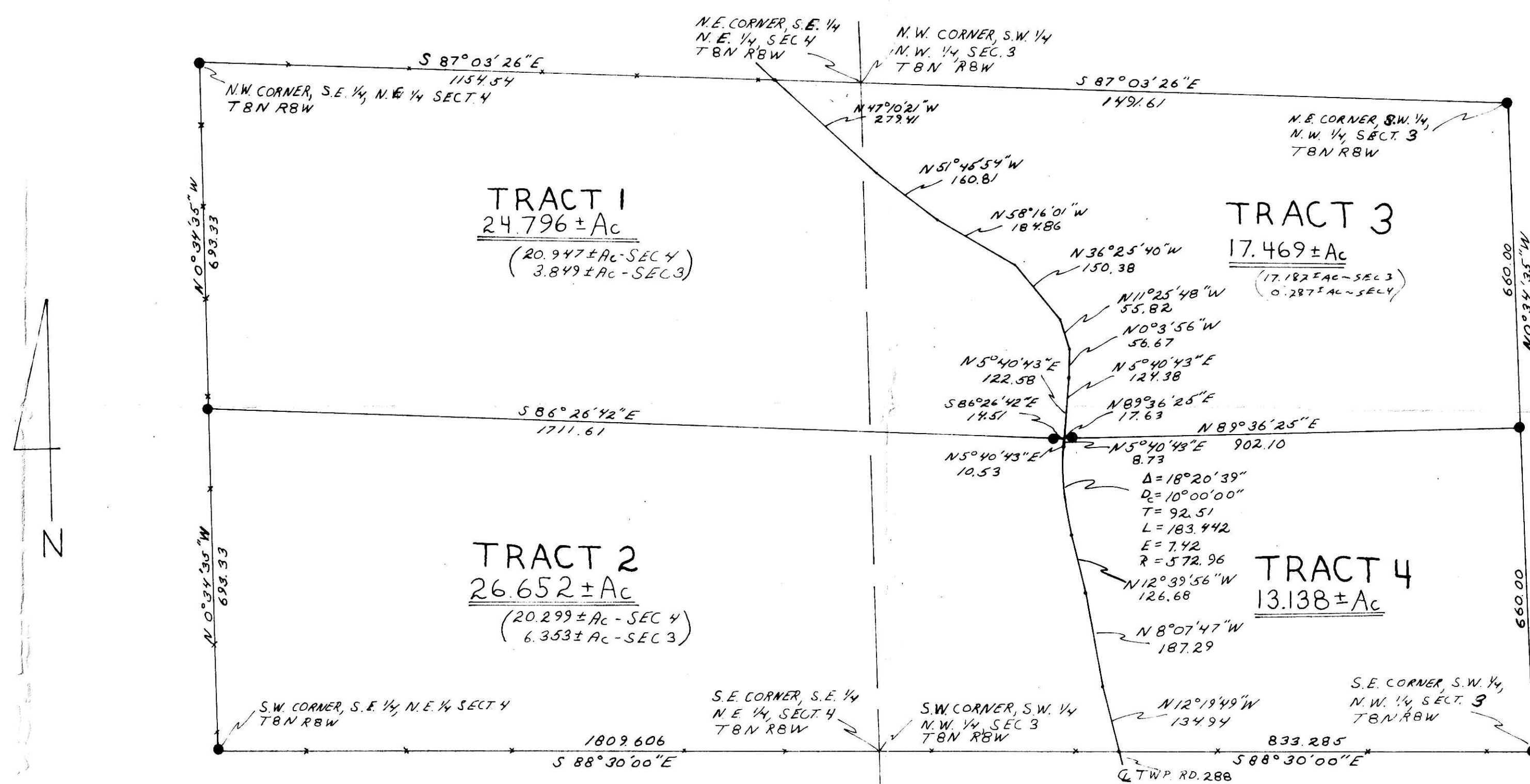

100748 INDEXED
 REC'D: Jan. 10, 1974
 AT 2:34 O'CLOCK PM
 RECORDED: Jan. 11, 1974
 HOLMES CO. Vol. 6, P. 18
 FEE: \$ 5.60
Richard G. Guter
 14x20

I HEREBY CERTIFY THE ABOVE PLAT TO BE CORRECT TO THE BEST OF MY KNOWLEDGE AND BELIEF.

James V. Gute
 REGISTERED SURVEYOR - 5935
 REGISTERED ENGINEER

