

PLAT OF SURVEY FOR
ANDY E. RABER OR ANNIE A. RABER

SITUATED IN:

STATE OF OHIO
COUNTY OF HOLMES
TOWNSHIP OF MECHANIC
NE-PART OF SECTION 10
TWP. 8 RANGE 6

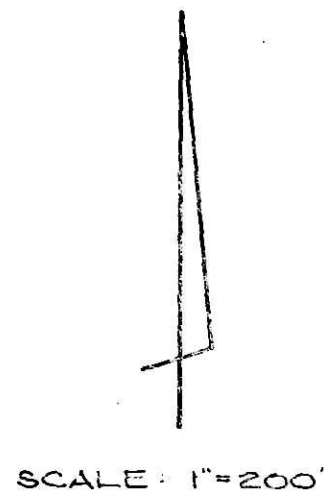
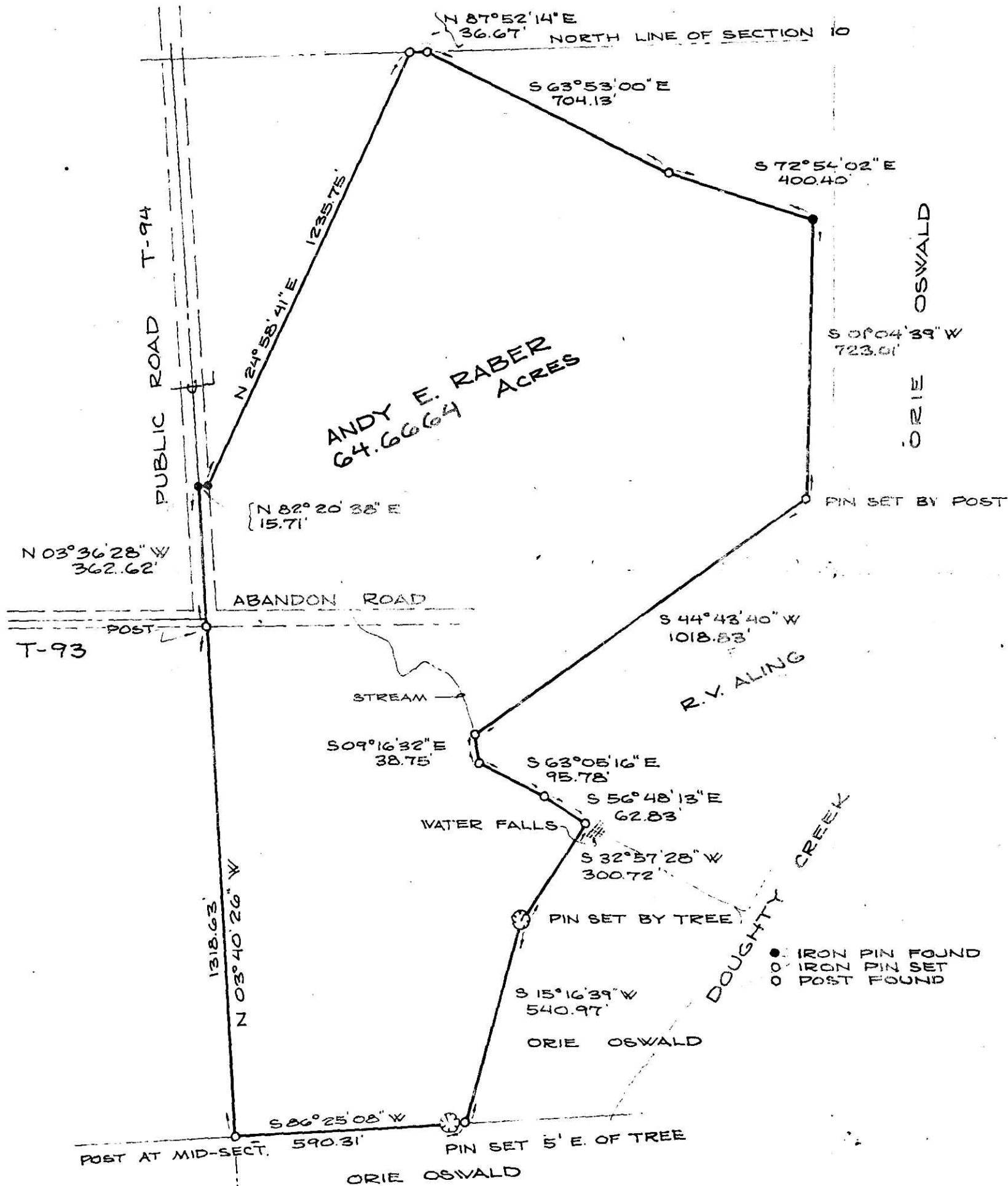

I HEREBY CERTIFY THIS PLAT TO BE A CORRECT RETURN OF FIELD NOTES TAKEN IN JULY 1973, AND TO INCLUDE AN ERROR OF CLOSURE NOT GREATER THAN 1 IN 5000.

James R. Bock
 JAMES R. BOCK
 VICE-PRES.
 REG. SURVEYOR NO. 6051

PREPARED BY:
BOCK & CLARK, INC.
 ENGINEERS - SURVEYORS
 MEDINA, OHIO

PROJECT NO. 73041

100271
 RECD. *November 3, 1973*
 AT 5:30 O'CLOCK *a.m.*
 RECORDED *Nov. 21, 1973*
 HOLMES CO. PLAT VOL. 6 PG. 12
 FEE: \$ 7.56
Richard B. ... RECORDER
 227 117
 Deed Vol. 185-Pg. 440