

SALT CREEK TOWNSHIP
 N.E. QTR. SEC. 35
 TWP. -15 RANGE -12-W
 HOLMES COUNTY
 OHIO
 JAN. 1973

SURVEY FOR SAMUEL D. YODER
 RTE #2
 FREDERICKSBURG, O.

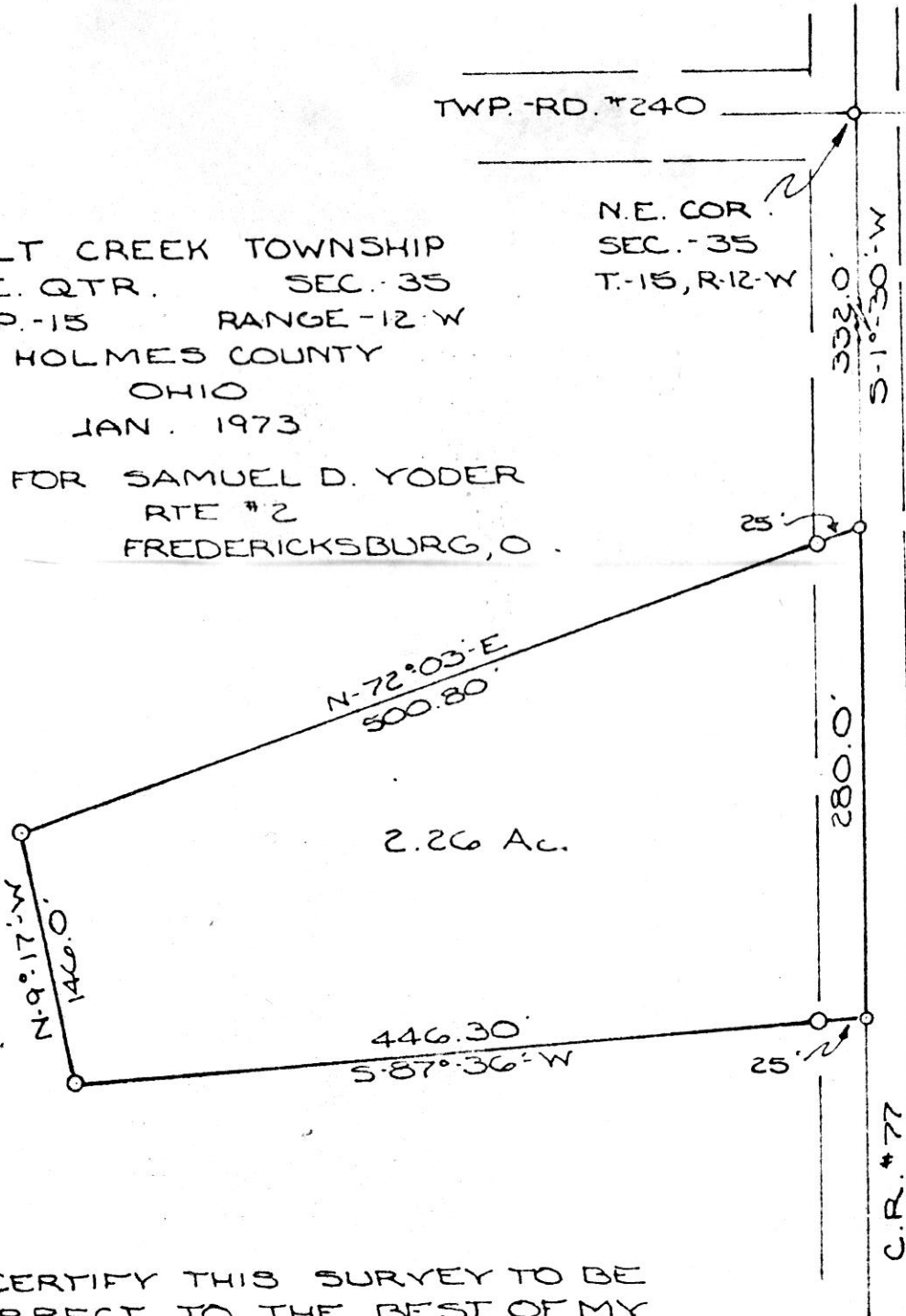

SCALE
 1" = 100'
 O I.P. SET
 ● I.P. FD.
 ○ SPIKE

I CERTIFY THIS SURVEY TO BE
 CORRECT TO THE BEST OF MY
 KNOWLEDGE.

Clyde Purdy
 CLYDE E. PURDY R.S. #4900

98110
 REC'D: February 27, 1973
 AT 12:50 O'CLOCK P.M.
 RECORDED: Feb. 28, 1973
 HOLMES CO. PLAT VOL. 5 PG. 173
 FEE: \$ 2.00
Richard Brown RECORDER

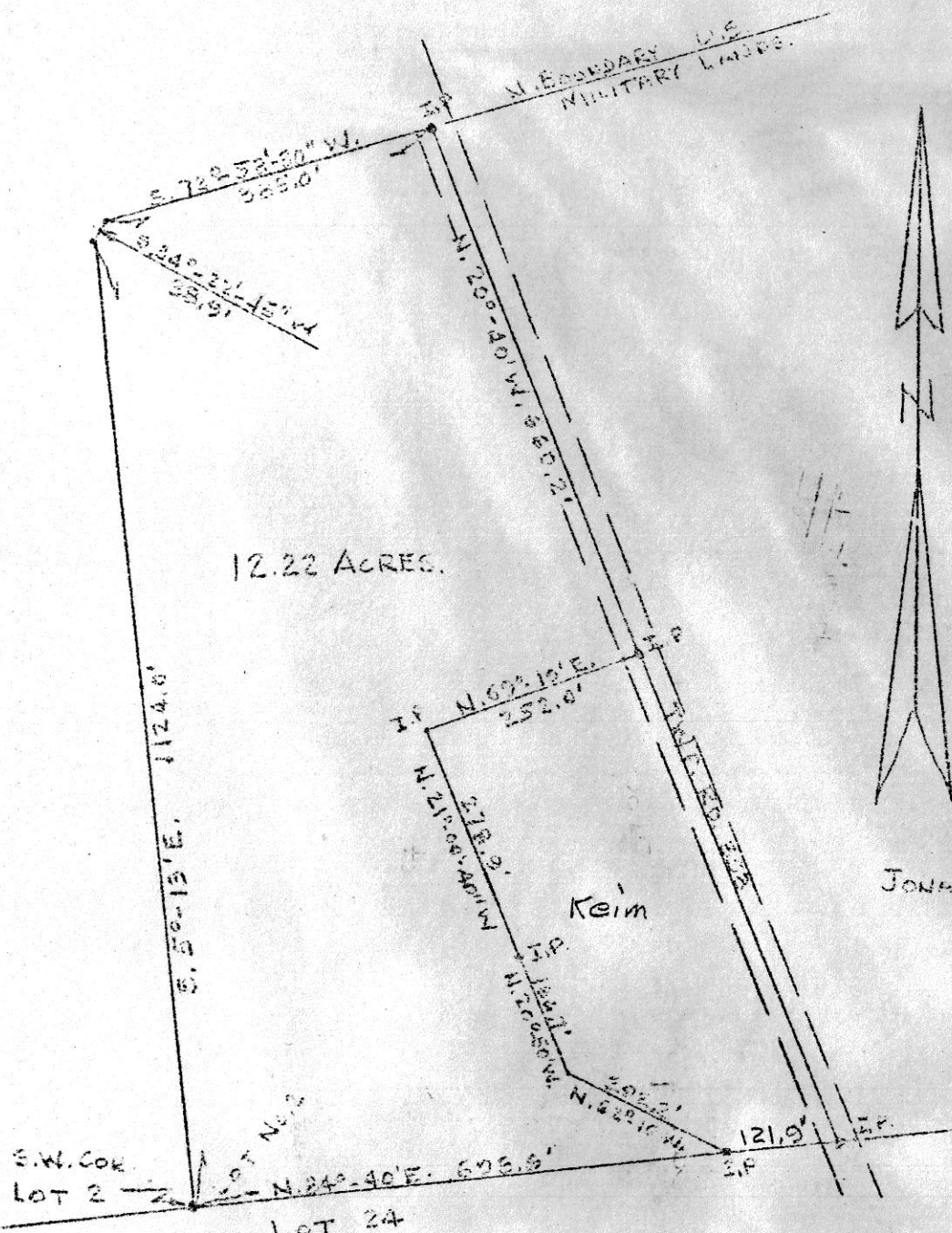

12.22 ACRES.

N. BOUNDARY U.S. MILITARY LANDS.



98139

REC'D: March 5, 1973

AT 11:47.0 O'CLOCK AM

RECORDED: March 5, 1973

HOLMES CO. PLAT VOL 5 PG. 173

FEE: \$ 2.00

Richard Brown RECORDED

Keim

JONAS D. AND CLARA YODER

S.W. COR. LOT 2

LOT 24

PLAT OF A SURVEY OF A PART OF LOT 2, SECOND QUARTER, TWP. 10, RANGE 4, PAINT TOWNSHIP, HOLMES COUNTY, OHIO, FOR JONAS D. YODER SCALE 1"=200' APRIL 10, 1971 R.H. HUNSINGER #3685, REGISTERED SURVEYOR



98118

REC'D: Feb. 28, 1973

AT 10:56 O'CLOCK A.M.

RECORDED: Feb. 28, 1973

HOLMES CO. 1/4 VOL 5 PG 173

FEE: \$ 2.00
Richard Craven RECORDER

MONROE TOWNSHIP
LOT #24 MILITARY DIST.
2nd QUARTER
TWP. 9 RANGE 8
HOLMES COUNTY
OHIO

SURVEY FOR
ALBERT H. GLASGO



SCALE 1" = 40'

○ I.P. SET

● I.P. FOUND

I CERTIFY THIS SURVEY
TO BE CORRECT TO THE
BEST OF MY KNOWLEDGE.

C.E. Purdy
C.E. PURDY R.S. #4900
320 W. HIGH ST. ORRVILLE, O.

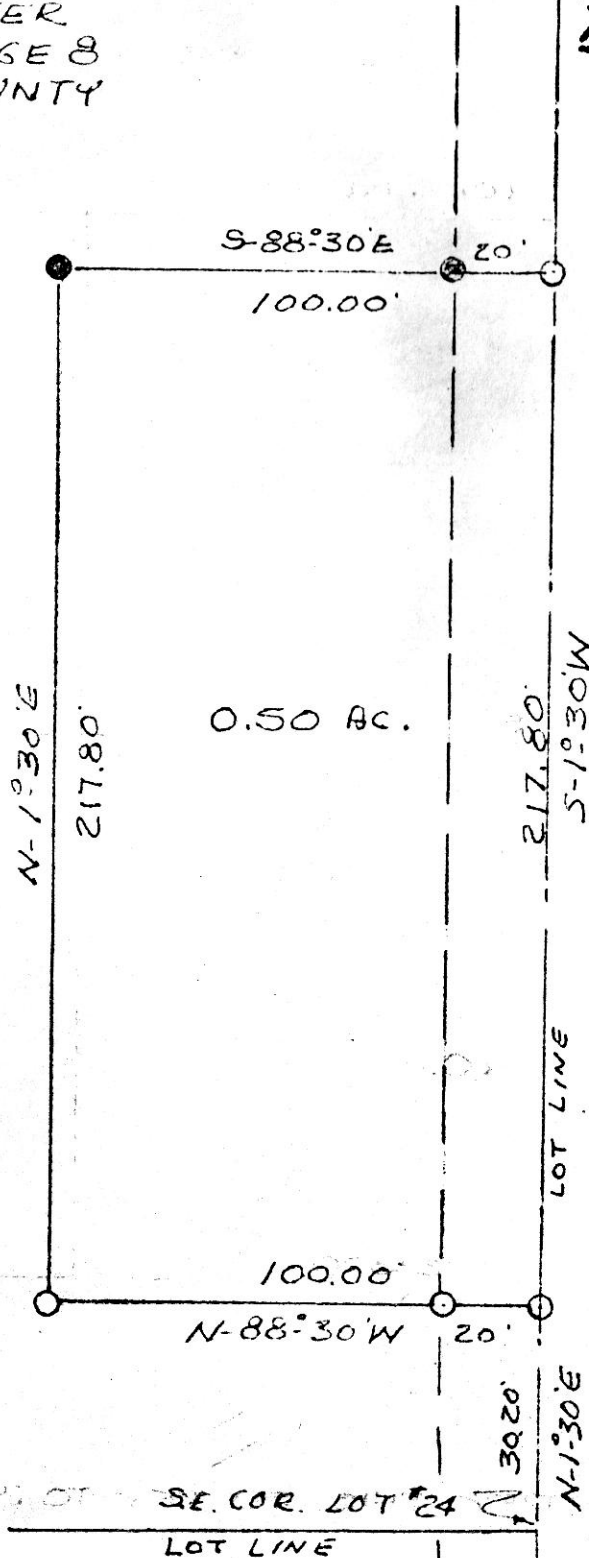

C.R.# 51

X

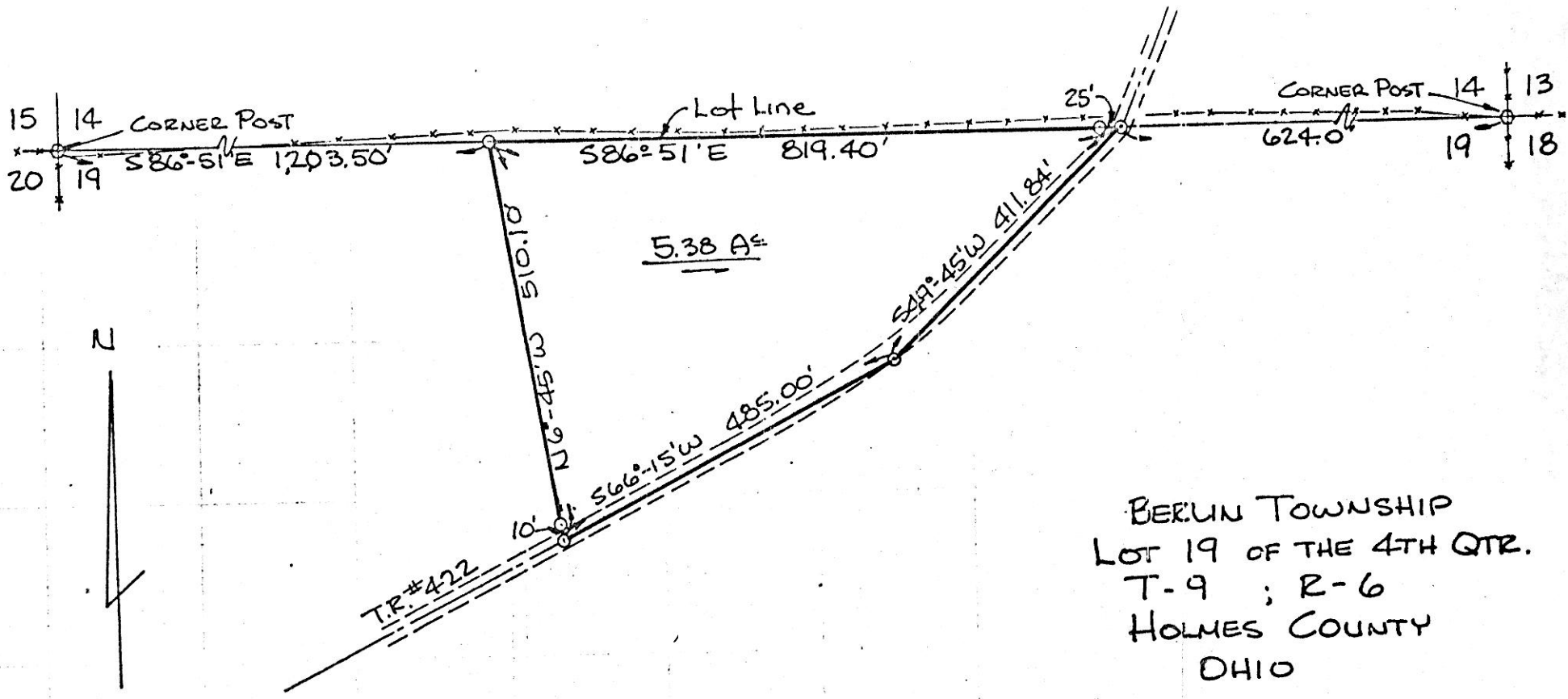

BERLIN TOWNSHIP
 LOT 19 OF THE 4TH QTR.
 T-9 ; R-6
 HOLMES COUNTY
 OHIO

SURVEY FOR: ANDREW YODER &
 JOHN D. KANDEL

SCALE: 1" = 200'

—○— IRON PINS SET

98134
 REC'D: March 5, 1973
 AT: 9:21 O'CLOCK a.m.
 RECORDED: March 5, 1973
 HOLMES CO. 1/4 VOL 5 PG 173
 FEE: \$ 2.00
Richard Grant RECORDER

I CERTIFY THIS SURVEY TO BE
 CORRECT TO THE BEST OF MY KNOWLEDGE.

George C. Mullet, R.S. #5796

GEORGE C. MULLET
 Engineer & Land Surveyor
 4632 WILSON DRIVE
 WOOSTER, OHIO 41691

