

3240 Shelly Blvd.
Wooster, Ohio 44691

Qtr. Sec. Line N 86° 33' W
620'

200' N.E. Cor.
S.E. Qtr.
Land Surveying
Telephone 345-7785
Sec. 15
T-9
E-6
Hardy Twp

WM. TERRY BURKEY SURVEYING



MELVIN J. MILLER SURVEY
S.E. QUARTER SECTION 15
TOWNSHIP 9 RANGE 6
HARDY TOWNSHIP
HOLMES COUNTY, OHIO
COMPLETED 1/8/1972

9.86 AC
No Buildings

97893

REC'D: Feb. 7, 1923
AT 11:55 O'CLOCK AM
RECORDED: Feb. 8, 1923
HOLMES CO. VOL. 5 PG. 171
FEE: \$ 2.00
Richard Shaven RECORDER

1.02 AC
No Bldgs

I CERTIFY THIS SURVEY TO BE
CORRECT TO THE BEST OF MY
KNOWLEDGE AND BELIEF.

SIGNED William T. Burkey
WILLIAM T. BURKEY
REGISTERED SURVEYOR #5107
STATE OF OHIO

N 30° 43' E
943.80'

291.36'
N 79° 41' W

76'

527° 38' W / 160.31'

N 22° 21' E
315.08 W

304.66'

1034.41'

517° 08' W

559.02'

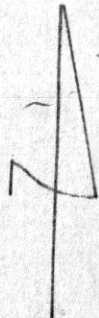

○ Pin Set
● Pin Fd.
Scale 1"=100'

X

12

NE. cor 512, T13N, R13W

Prairie Twp
South 1300 Bk.
Salt Creek Twp

East 330'

1.0 AC. Prev. Conv.
V98 P605

N 51° 0' W 432.3'

264'

Stone
Stone

97814

RECT. Jan. 26, 1912
AT 3:57 O'CLOCK P.M.
RECORDED: Jan. 26, 1912
HOLMES CO. Plat VOL. 98 PG. 121
FEE: \$2.00

Richard H. ... RECORDER

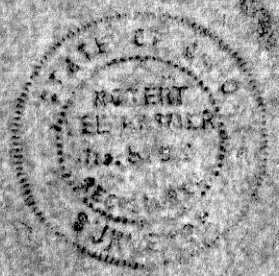
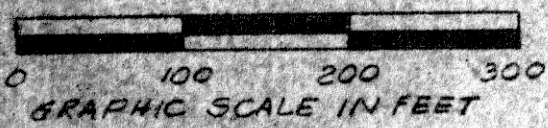

PLAT OF 1.0 ACRE TRACT
VOL. 98 Pg. 605
Known as part of NE. 1/4 512,
T13 & R13W of Prairie Twp,
Holmes Co. Ohio.
Robert L. Kosnar
Reg. Sur. #5193

111173

Section 12
Section 11

West Line Sec. 11

North 172'

169.88' ± 2.12'

Relocated US 62
R/W Line NB 7° 15' E 945.45'

4.19 acres

Iron Pin Set at SW corner
S11, T8, R8

589° 48' 40" E 944.36'

South line Section 11

212.18' ± 2.12'
South 214.3'

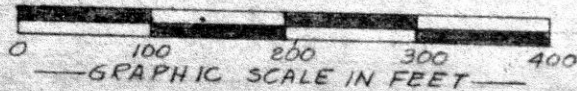

• Denotes Iron Pin Set

97937

RECT'D: Feb. 12, 1973

AT 11:31 O'CLOCK AM

RECORDED: Feb. 12, 1973

HOLMES CO. Plat VOL. 5 PG. 121

FEE \$ 2.87

Richard Craven RECORDER

PLAT OF A SURVEY FOR
EMORY L. BELL
Known as part of the Southwest
Quarter of Sec. 11, Twp. 8, & Range 8.
Killbuck Twp, Holmes Co. Ohio
Robert L. Kasner, Reg. Surveyor #5193
9/26/69

9/2 X 13

X

Henry Gehlke

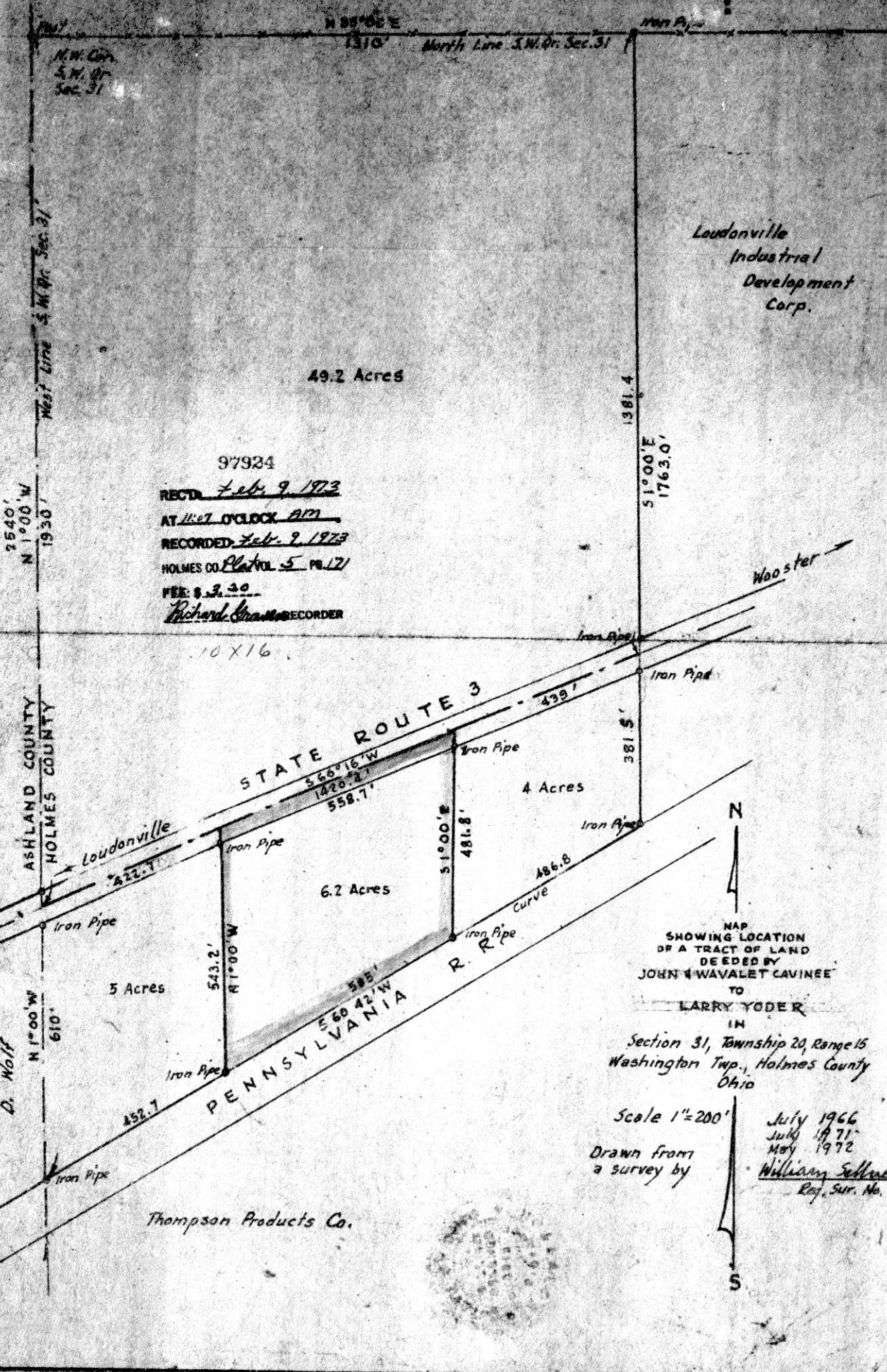

49.2 Acres

97924

RECTD. Feb. 9, 1973
 AT 11:47 O'CLOCK A.M.
 RECORDED Feb. 9, 1973
 HOLMES CO. Plat VOL 5 PG 121
 FEE: \$ 3.30
Richard Strasser RECORDER

10 X 16

Loudonville Industrial Development Corp.

Wooster

ASHLAND COUNTY
HOLMES COUNTY

STATE ROUTE 3

Loudonville

PENNSYLVANIA R.R.

5 Acres

6.2 Acres

4 Acres

Thompson Products Co.

NAP
 SHOWING LOCATION
 OF A TRACT OF LAND
 DEEDED BY
 JOHN WAVALET CAVINEE
 TO
 LARRY YODER

IN
 Section 31, Township 20, Range 15
 Washington Twp., Holmes County
 Ohio

Scale 1" = 200'

Drawn from a survey by

July 1966
 July 1971
 May 1972
William Sellners
 Reg. Sur. No. 3915