

3240 Shelly Blvd.  
Wooster, Ohio 44691

Land Surveying  
Telephone 345-7785



# WM. TERRY BURKEY SURVEYING

97785  
RECT: January 23, 1973  
AT 2:22 O'CLOCK P.M.  
RECORDED: January 24, 1973  
HOLMES CO. PLAT VOL. 5 PG. 170  
FEE: \$ 2.00  
Richard Graves RECORDER

E. HOLMES SPORTSMEN SURVEY  
SOUTH EAST QUARTER SEC. 17  
TOWNSHIP 9 RANGE 6  
HARDY TOWNSHIP  
HOLMES COUNTY, OHIO  
COMPLETED DEC. 23, 1972

○ Pin Set  
● Pin Fd. (Seller Survey)  
June 1970  
Scale 1" = 200'

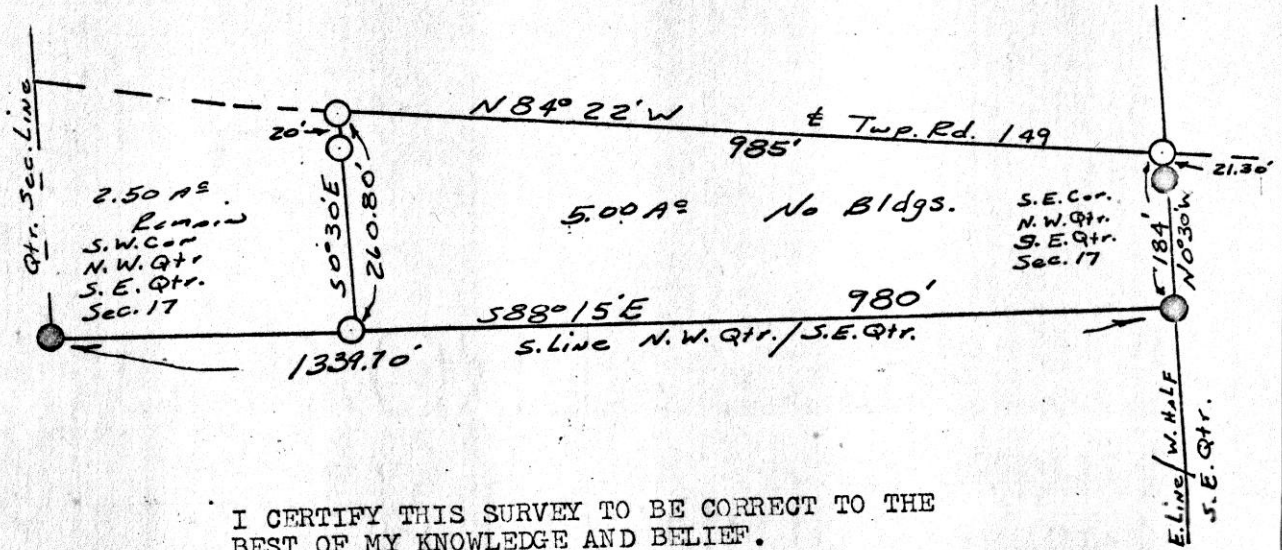

I CERTIFY THIS SURVEY TO BE CORRECT TO THE  
BEST OF MY KNOWLEDGE AND BELIEF.

SIGNED William T. Burkey  
WILLIAM T. BURKEY  
REGISTERED SURVEYOR #5107  
STATE OF OHIO



17 X 11

97806

- Iron Pin Set
  - ⊖ Highway Monument
  - ⊕ PK Nail Set
- Scale: 1" = 100'

REC'D: Jan. 26, 1973  
 AT 11:14 O'CLOCK P.M.  
 RECORDED Jan. 26, 1973  
 HOLMES CO. Vol. 5 PG. 170  
 FEE: \$ 2.74  
Richard Strawn RECORDER

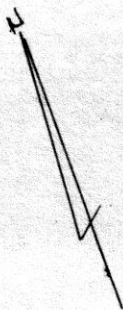

I certify this survey to be correct to the best of my knowledge.

George C. Mullett

Reg. Sur. No. 5796

GEORGE C. MULLETT  
 Engineer & Land Surveyor  
 482 WILSON DRIVE  
 WOOSTER, OHIO 44691



MONROE TOWNSHIP  
 LOT 17, 1<sup>ST</sup> QTR.  
 T-9-N, R-8-W  
 HOLMES COUNTY  
 OHIO

Survey for: Hazel Asher; Grantor  
 January 6, 1973

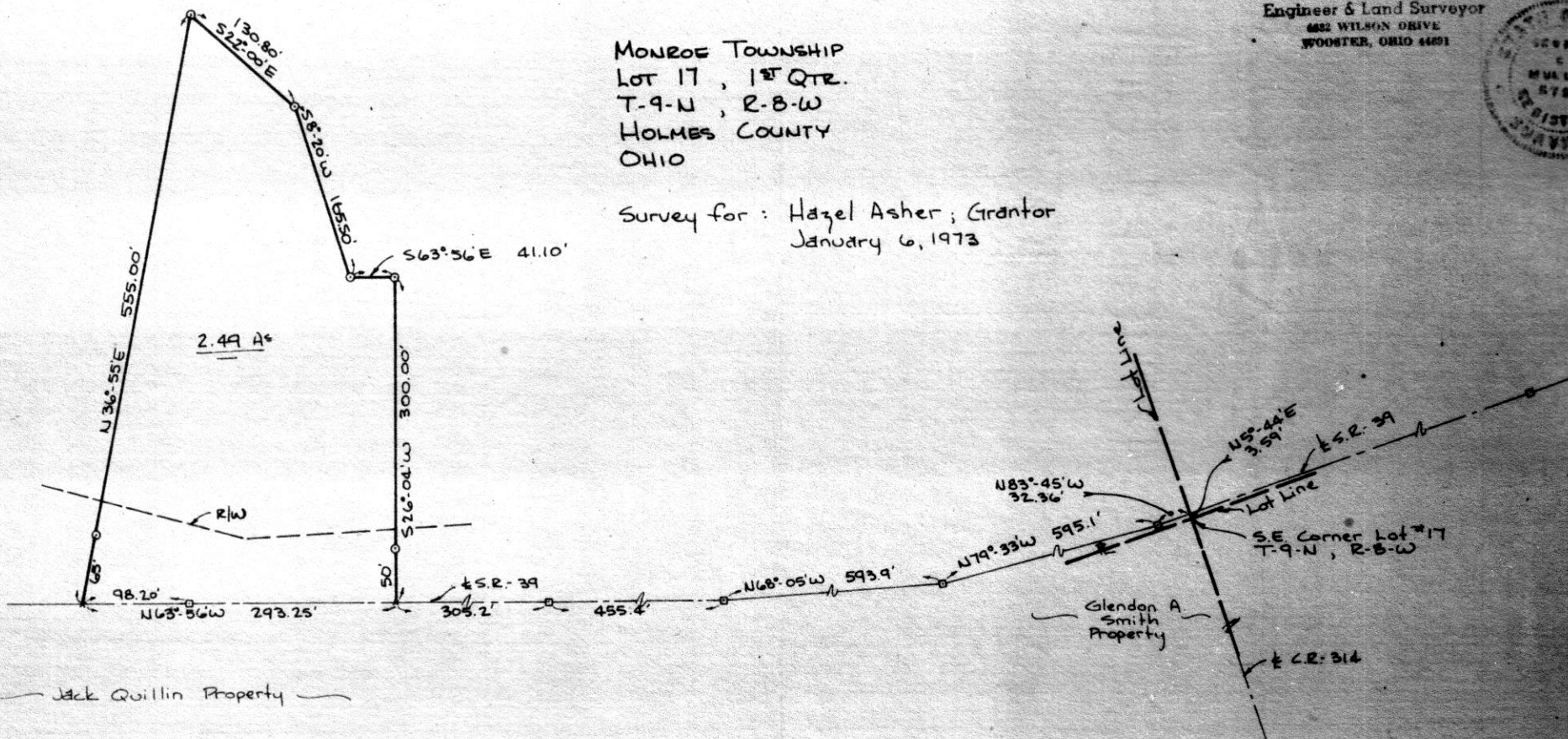

17 X 11

+

97933

N.W. Cor. of the  
S.W. Qr. of the  
N.W. Qr. of  
Section 4

REC'D: Feb. 13, 1973  
AT 11:02 O'CLOCK AM  
RECORDED: Feb. 13, 1973  
HOLMES CO. Plot VOL 5 PG. 170  
FEE: \$ 2.00  
Richard Graves RECORDER

A. Hall



MAP  
SHOWING LOCATION  
OF 2 PARCELS OF LAND  
DEEDED BY  
PAUL BAKER

TO  
AUDLEY A. & PATRICIA S. WHITE  
AND  
WESLEY & W.J. ROBINSON  
IN  
Section 4, Township 8, Range 7  
Killbuck Township, Holmes County  
Ohio

Scale 1" = 100 ft. March 1972

Drawn from  
a survey

William Sellner  
Reg. Sur. No. 3915

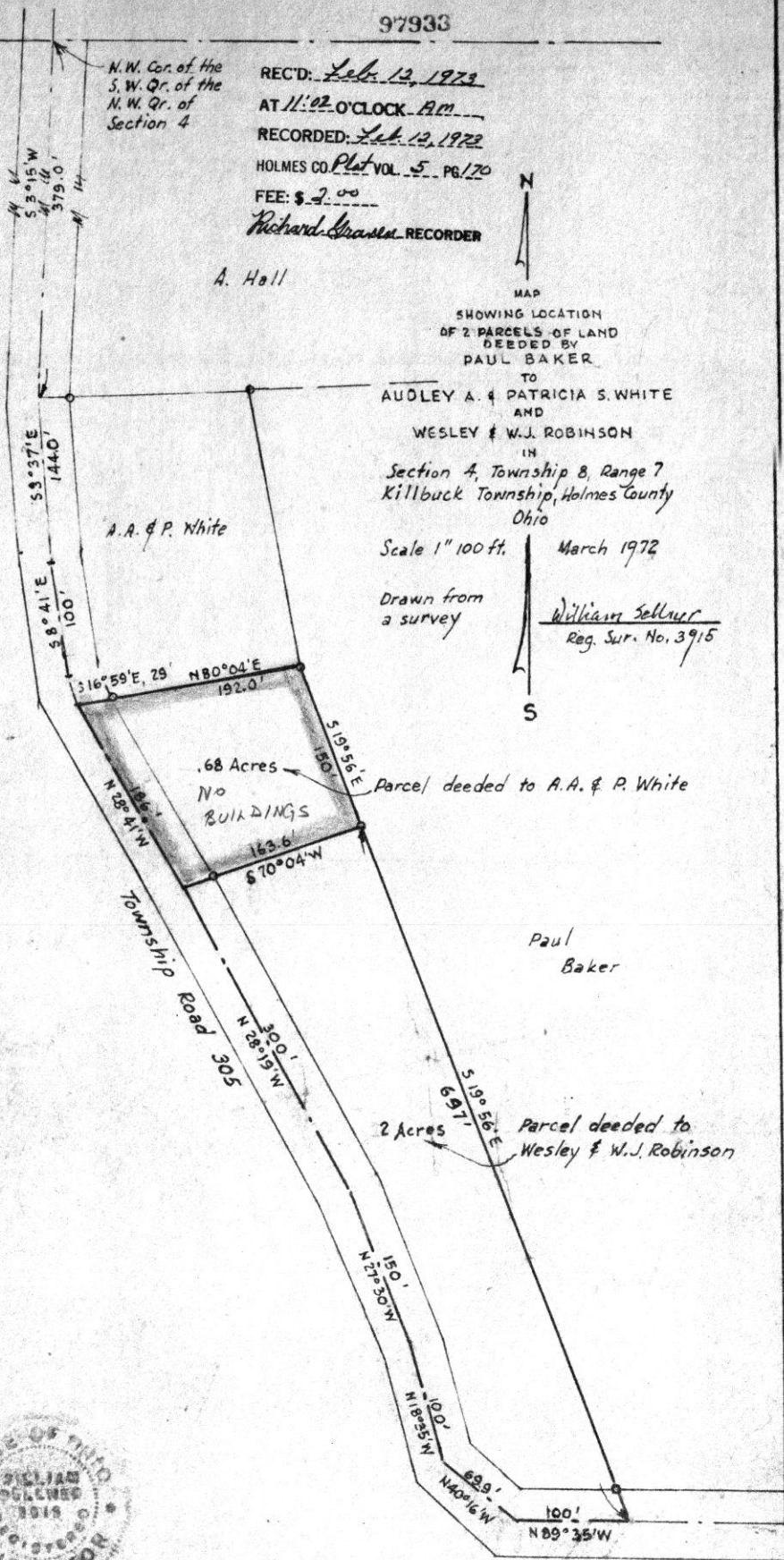

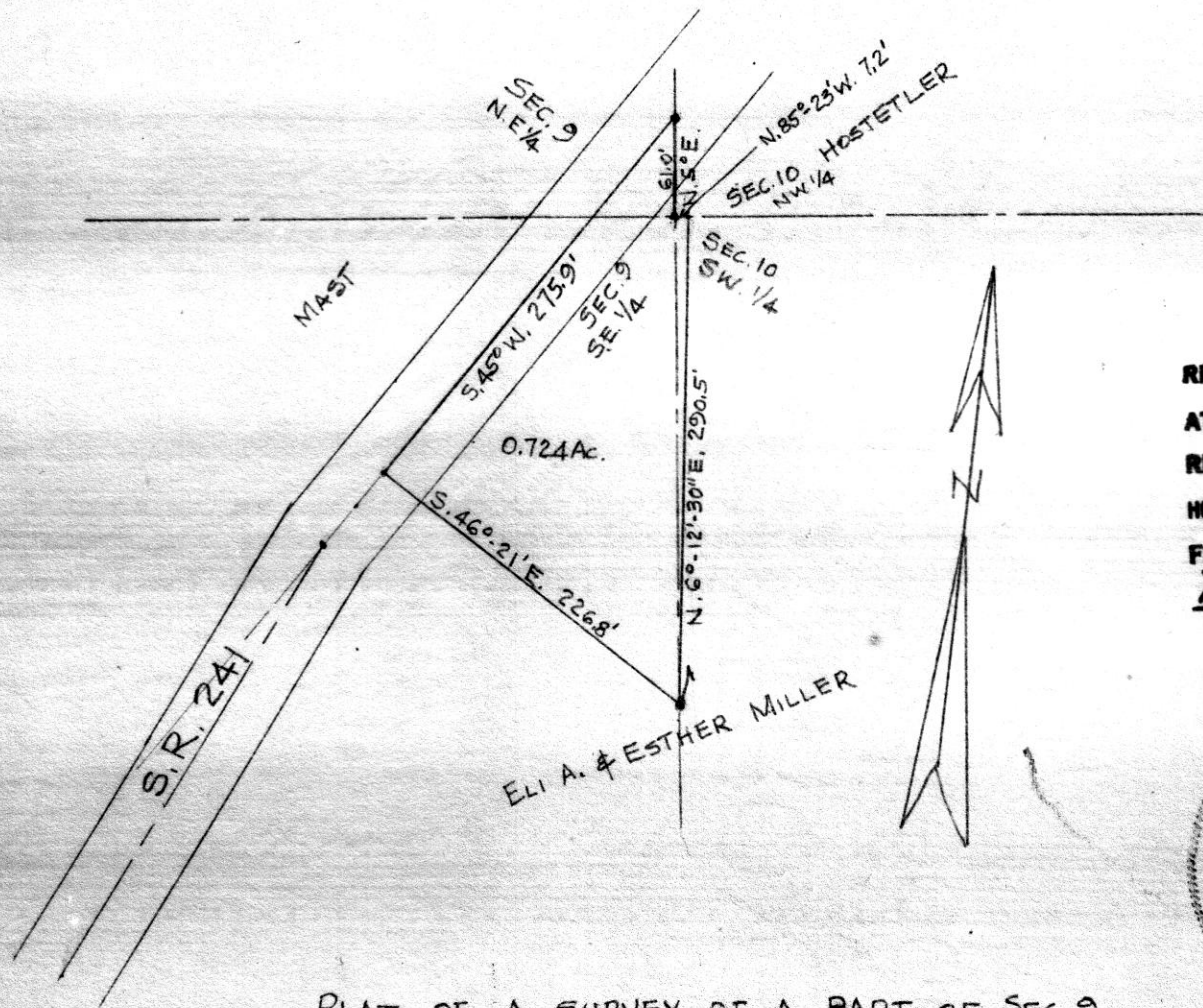

97895

REC'D: *February 7, 1973*  
 AT 9:16 O'CLOCK *P.M.*  
 RECORDED: *Feb. 8, 1973*  
 HOLMES CO. *Plat* VOL. 5 PG. 170  
 FEE: \$ *2.00*  
*Richard Straver* RECORDER

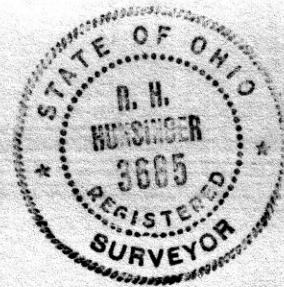

PLAT OF A SURVEY OF A PART OF SEC. 9  
 AND SEC. 10, TOWNSHIP 14, RANGE 12, SALT  
 CREEK TOWNSHIP, HOLMES COUNTY, OHIO  
 TO CONVEY A PARCEL FROM ELI A. AND  
 ESTHER MILLER TO JUNIOR WEAVER  
 SCALE -  $1'' = 100'$ , DEC. 19, 1972; RICHARD H. HUNSINGER  
 REGISTERED SURVEYOR