

Pt Lot 26  
97650

REC'D: January 10, 1913  
 AT 104 O'CLOCK P.M.  
 RECORDED: Jan. 10, 1913  
 HOLMES CO. PLAT VOL. 5 PG. 166  
 FEE: \$ 2.00  
Richard Graves RECORDER



SURVEY OF  
 PART OF LOT No. 26, THIRD QUARTER TWP. No. 10,  
 RANGE 4, PAINT TOWNSHIP, HOLMES COUNTY, O.  
 SCALE: 1"=200' DEC. 27, 1965. Rev. 3-1-65  
 Surveyed By: R.H. Hunsinger #3685 & R.C. Schneider #4177

Pt LOT 39

Point A is  $589^{\circ}17'E$  1382.20'  
 $537^{\circ}56'2''W$  1085.58' &  $535^{\circ}$   
 $12'58''W$  638.14' from N.W. CORN.  
 SE  $\frac{1}{4}$  S. 6, T. 8 N, & R. 7 W of  
 Killbuck Twp., Hol. Co. Ohio.

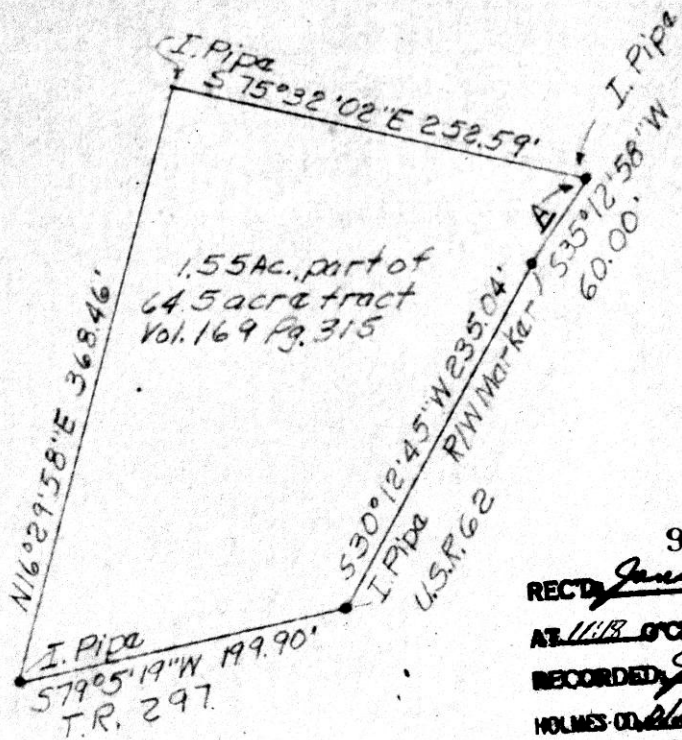

97570  
 RECD Jan. 9, 1873  
 AT 11/18 O'CLOCK A.M.  
 RECORDED Jan 9, 1873  
 HOLMES CO. PLATE 5 PG. 166  
 FEE: 2.00  
Richard Graves RECORDER

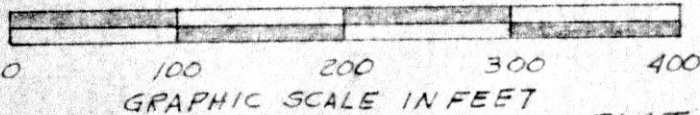

PLAT OF A SURVEY FOR  
 CARMIE ALDERMAN  
 (grantee)  
 Known as part of SE  $\frac{1}{4}$  S. 6,  
 T. 8 N, & R. 7 W of Killbuck  
 Twp., Holmes Co., Ohio.  
 Robert L. Kasner  
 Registered Surveyor #5193  
 12/21/72



MAP  
SHOWING LOCATION  
OF A TRACT OF LAND  
DECEDED BY  
ELI HOCHSTETTLER

TO  
RITE-WAY MANUFACTURING, INC.  
IN  
Lot No. 26, 3<sup>rd</sup> Qr. Twp., Twp. 9, Range 5  
Berlin Township, Holmes County  
Ohio

Scale 1" = 200 ft.

June 1972

Drawn from  
a survey by

*William Zellner*  
Reg. Sur. No. 3915

*John E. Beachy*  
N 48°00'E  
956.5'

*Albert D. Hershberger*

34.07 Acres

2.45 Acres

2.81 Acres

1 Acre

1 Acre

S 89°00'E  
1050'

1050'

10 Acres

1050'

N 89°00'W

6.26 Acres

1050'

550.5'

South Line of Lot 26

N 89°00'W

16.5 ft. Lane

*Emanuel M. Beachy*

*James Troyer*

97576

REC'D *January 9, 1973*

AT 1:14 O'CLOCK *P.M.*

RECORDED *Jan. 10, 1973*

HOLMES CO. *Not* VOL. 5 PG. 166

FEES *3.28*

*Richard C. ...* RECORDER



16 X 10

State Route 39

Holmes County Road 83

Hyland High School

East Line of Lot No. 26

S.E. Cor. of  
Lot No. 26  
3<sup>rd</sup> Qr. Twp.  
Twp. 9, R. 5

S87°E 1335.0' Vol. 130 Pg. 165

Stone N.W. CORNER  
N.E. 1/4 S14,  
T8N, R7W.

97654

RECT'D: January 11, 1973  
AT 10:21 O'CLOCK AM  
RECORDED: Jan. 11, 1973  
HOLMES CO. Plat VOL. 5 PG. 166  
FEE: \$ 2.00  
Richard Graves RECORDER

Oscar Midaugh

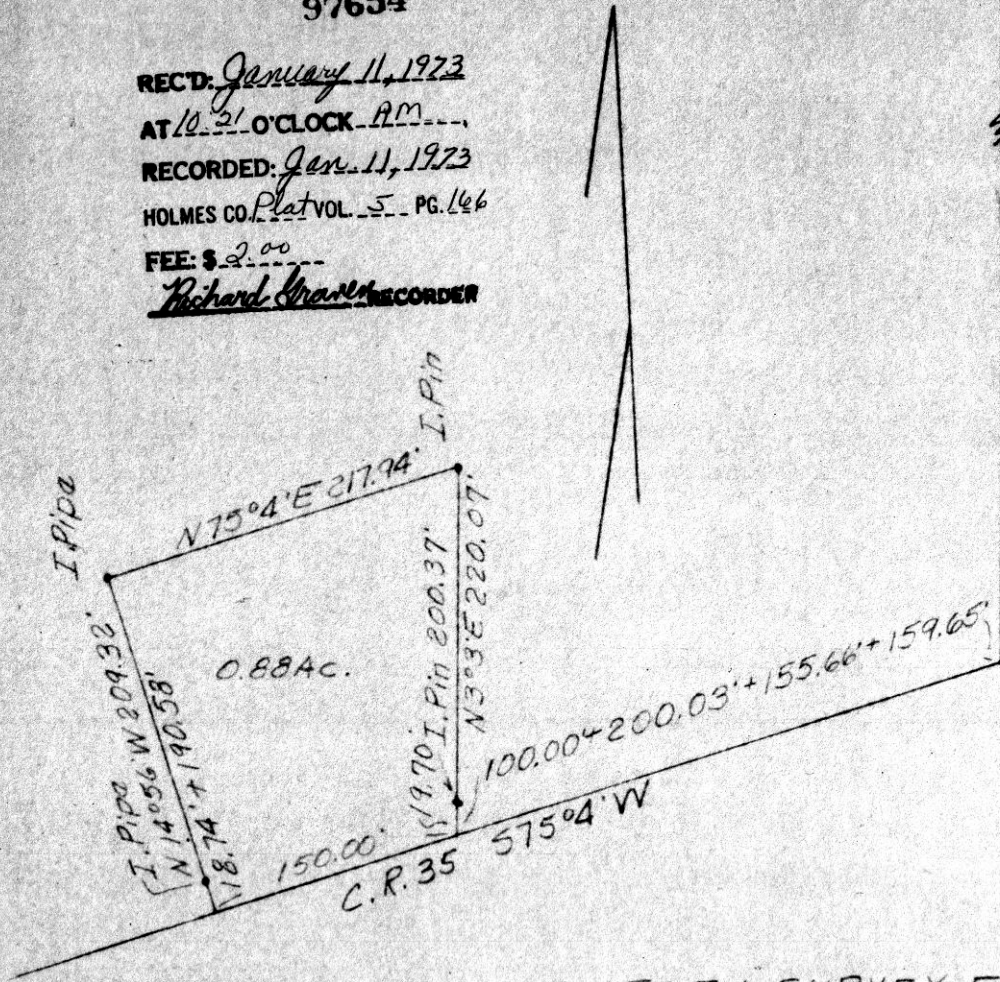

S3°W 878.0' Vol. 130 Pg. 165

PLAT OF A SURVEY FOR  
ED BRITT (Grantee)  
Known as part of N.E. 1/4  
S14, T8N, & R7W of  
Killbuck Twp., Holmes  
Co. Ohio

Robert L. Kasnar  
Registered Surveyor #5193  
1972

