

3240 Shelly Blvd.  
 Wooster, Ohio 44691

Land Surveying  
 Telephone 345-7785

97049

WM. TERRY BURKEY SURVEYING



REC'D November 3, 1972  
 AT 11:32 O'CLOCK A.M.  
 RECORDED Nov. 3, 1972  
 HOLMES CO. 1st VOL. 5 PG. 158  
 FEE: \$ 2.00  
Richard Krause RECORDER

SPARGROVE TO MENEZ SURVEY  
 N. W. QUARTER SECTION 3  
 TOWNSHIP 13 RANGE 13  
 PRAIRIE TOWNSHIP  
 HOLMES COUNTY, OHIO  
 COMPLETED SEPT. 23, 1972

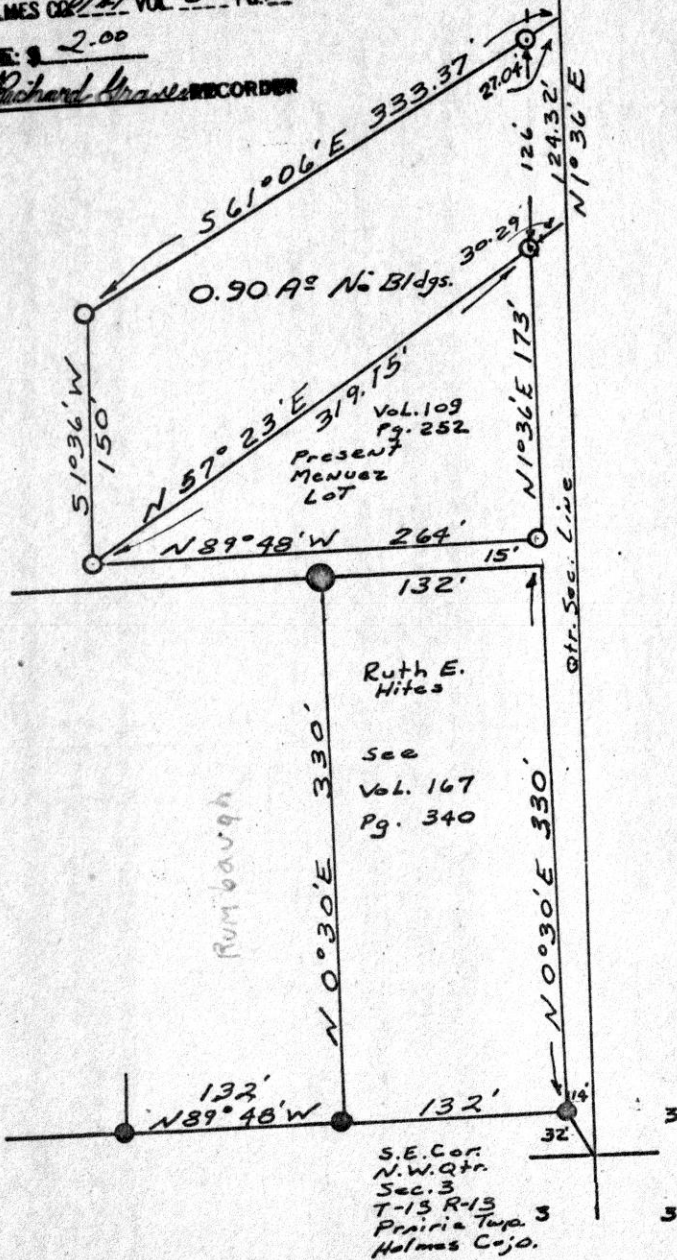

- Pin Set
- Pin Fd.
- Cor. Post Fd.

Scale 1"=100'

I CERTIFY THIS SURVEY TO BE  
 CORRECT TO THE BEST OF MY  
 KNOWLEDGE AND BELIEF.

SIGNED William T. Burkey  
 WILLIAM T. BURKEY  
 REGISTERED SURVEYOR #5167  
 STATE OF OHIO

3240 Shelly Blvd.  
Wooster, Ohio 44691

Land Surveying  
Telephone 345-7785

# WM. TERRY BURKEY SURVEYING

MILLER TO MILLER SURVEY  
LOT 18 4TH QTR. TOWNSHIP  
TOWNSHIP 9 RANGE 6  
BERLIN TOWNSHIP  
HOLMES COUNTY, OHIO



N 86° 25' W 13 12  
397.32' 18 17  
N. Line Lot 18  
N. E. Cor. Lot 18  
4th Qtr Twp.  
T-9 R-6  
Bearings & Distances taken  
from W-Sellmer Survey  
5/64



- Pin Set
- Pin Fd. W-Sellmer 5/64
- Stone & Cross Fd.

97062

REC'D: Nov. 3, 1972  
AT 4:30 O'CLOCK P.M.  
RECORDED: Nov. 6, 1972  
HOLMES CO. Plat VOL. 5 PG. 157  
FEE: \$ 2.00  
*Richard [Signature]* RECORDER

I CERTIFY THIS SURVEY TO  
BE CORRECT TO THE BEST OF  
MY KNOWLEDGE AND BELIEF.

*William T. Burkey*  
WILLIAM T. BURKEY  
REGISTERED SURVEYOR #5107  
STATE OF OHIO

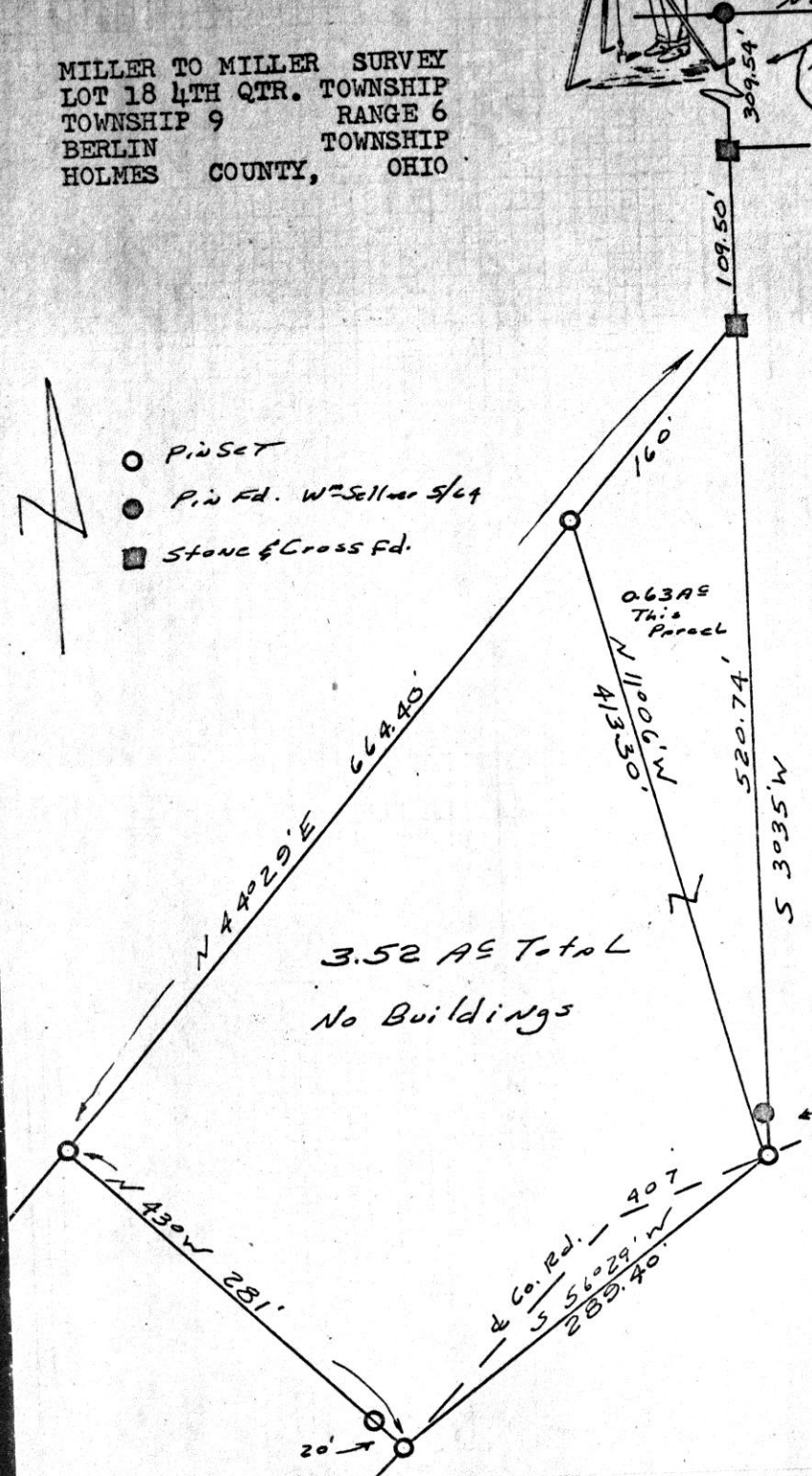

WALNUT CREEK TOWNSHIP  
 S.E. QTR. SEC. 25  
 TWP. 9-N RANGE 4-W  
 HOLMES COUNTY  
 OHIO

SURVEY FOR  
 MELVIN D. HOCHSTETLER

AUG. 1972

97086

REC'D: Nov 8, 1972

AT 2:01 O'CLOCK P.M.

RECORDED: Nov 9, 1972

HOLMES CO. Plat VOL. 5 PG. 158

FEE: \$2.00

Richard Brown RECORDER

SCALE 1" = 60'

● I.P. FOUND  
 ○ I.P. SET

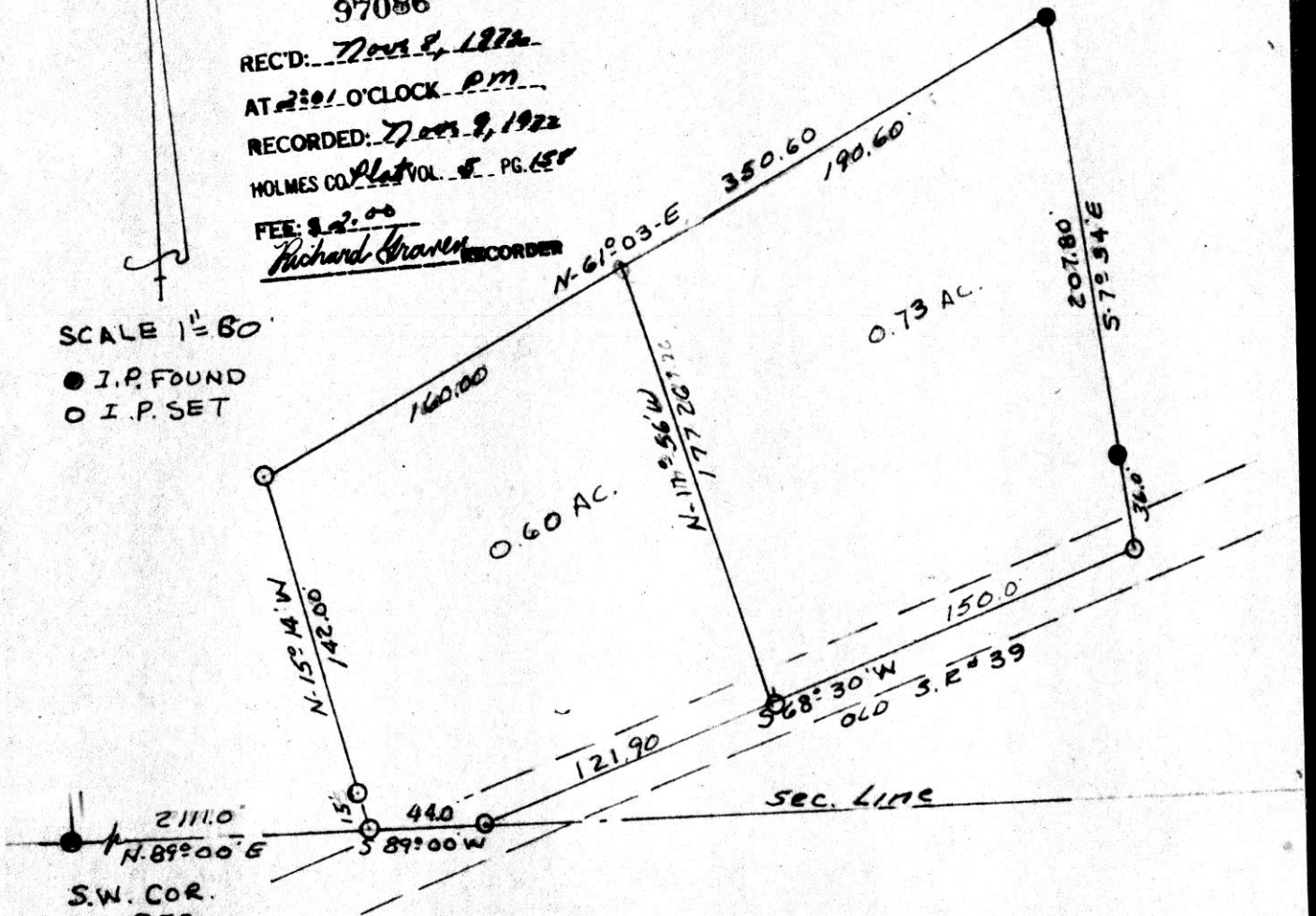

S.W. COR.  
 S.E. QTR.  
 SEC. 25

I CERTIFY THIS PLAT TO BE CORRECT  
 TO THE BEST OF MY KNOWLEDGE.

Clyde E. Purdy  
 CLYDE E. PURDY R.S. #4900

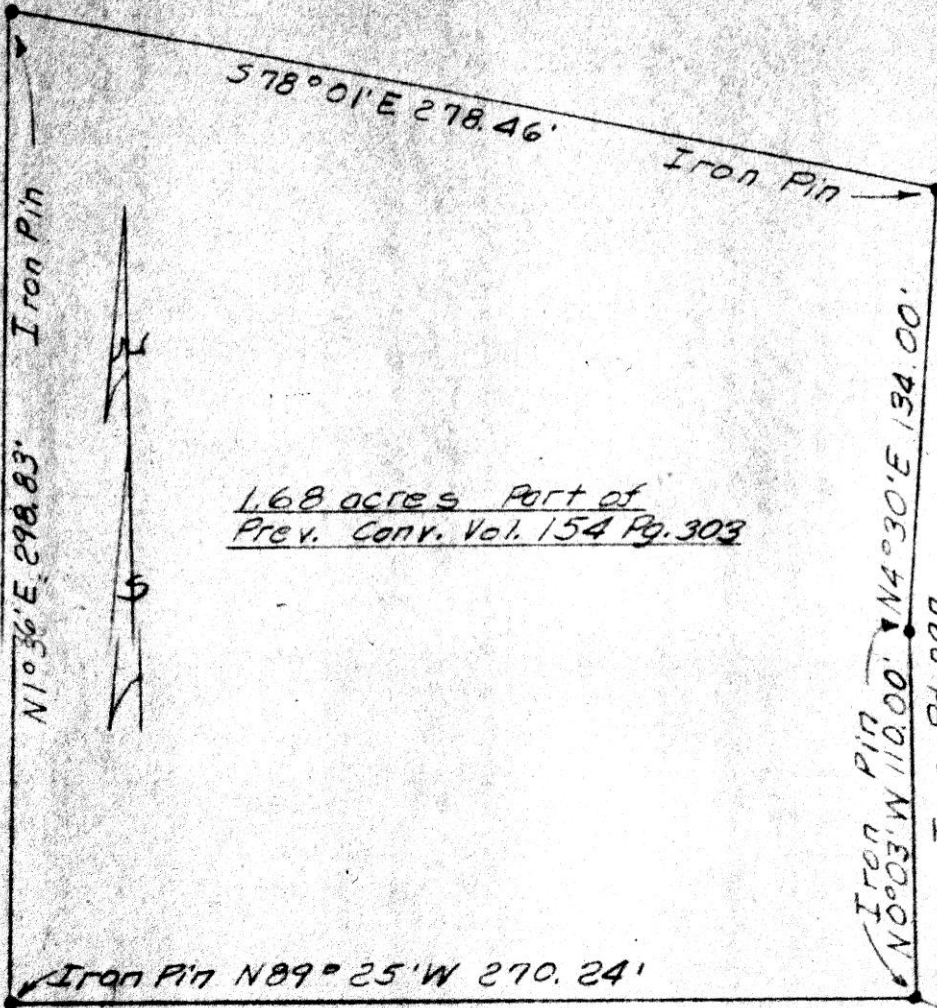

1.68 acres Part of  
Prev. Conv. Vol. 154 Pg. 303

97094  
 RECD Nov. 9, 1972  
 AT 10:22 O'CLOCK A.M.  
 RECORDED Nov. 9, 1972  
 HOLMES CO. PLAT VOL. 5 PG. 58  
 FEE: \$ 2.00  
Richard Strasser RECORDER

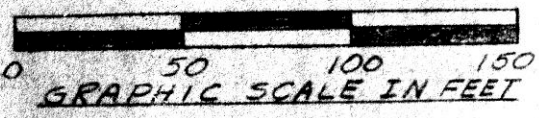

South Line N.E. Qtr. Sec. 23  
 T9N, R7W S87°11'W SE. corner  
 Hol. Co. Deed Rec. Vol. 154 Pg. 303



PLAT OF A SURVEY FOR  
RICHARD UHL

Known as part of the Northeast Qtr.  
 of Sec. 23, Twp. 9 N., Range 7 W.,  
 Hardy Twp., Holmes Co., Ohio

Robert L. Kasner, Reg. Surveyor #5193  
 3/10/70