

# THE COSHOCTON LAND SURVEYING SERVICE

133 S. FOURTH ST.

COSHOCTON, OHIO 43812

BEING PART OF: LOT ~ 365 (OLD LOT 3)\*  
 SEG.  
 QUAR.  
 F-N, R-W  
 TOWN ~ MINERAL SPRING  
 COUNTY ~ HOLMES

SURVEY FOR: W.M. MAST

DATE: 10/21/72

SCALE: 1" = 20'

ALL ANGLES 90° 00' 00"

LIBERTY ST. ~ 49.50'

NOTE - CORNER FALLS ON EAST END OF CONCRETE WALL

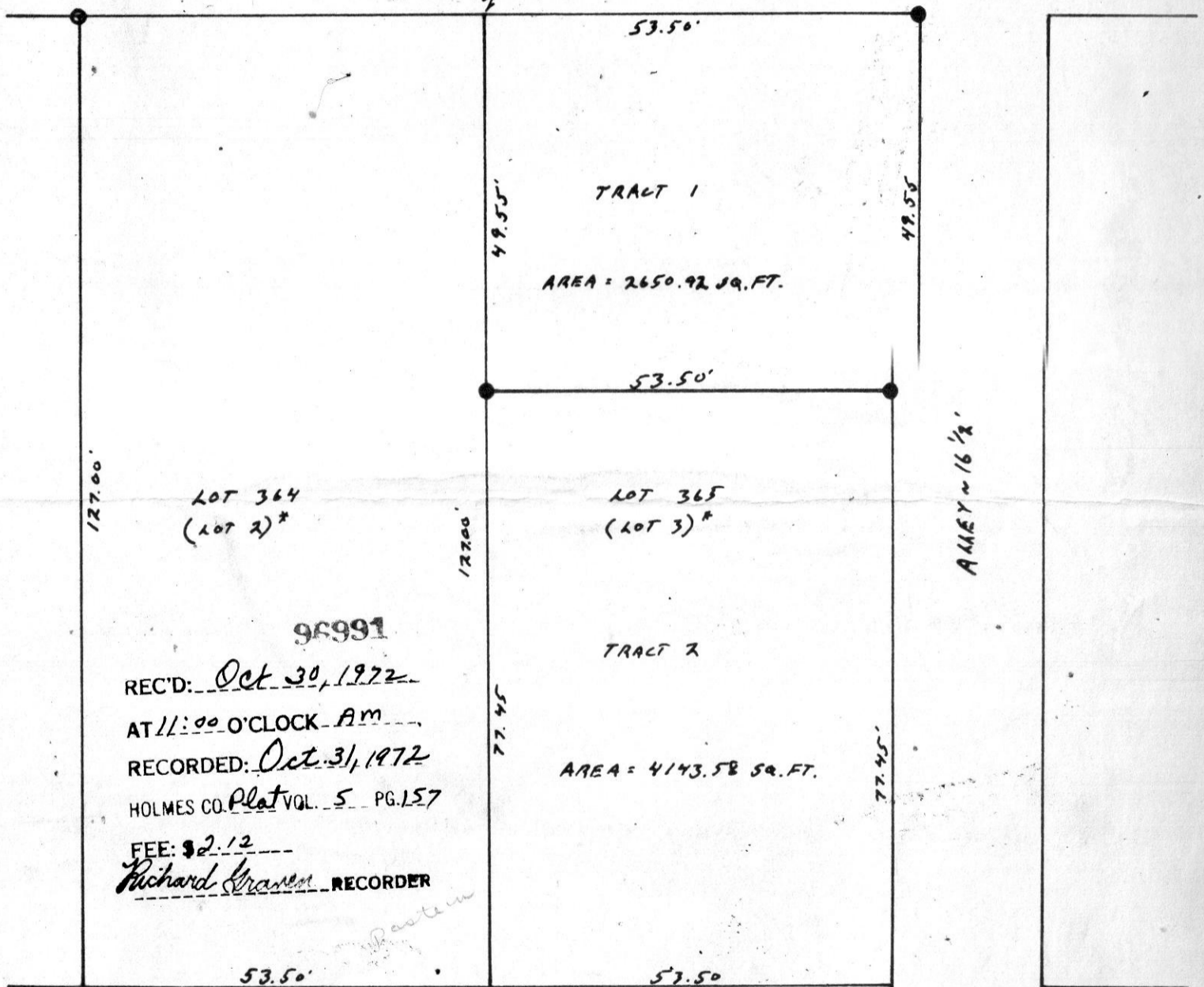

96991  
 REC'D: Oct 30, 1972  
 AT 11:00 O'CLOCK AM  
 RECORDED: Oct 31, 1972  
 HOLMES CO. Plat VOL. 5 PG. 157  
 FEE: \$2.12  
 Richard Craven RECORDER

TRACT 2  
 AREA = 4143.58 SQ. FT.

ALLEY ~ 16 1/2'

- - FOUND IRON PIN
- - SET IRON PIN
- \* - LOT NO. AS SHOWN IN THE JOHN CARRY ADDITION RECORDED IN PLAT RECORD 1, P. 64

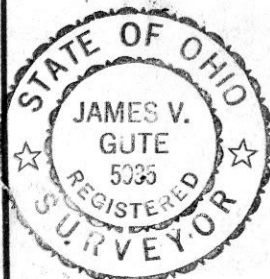

I hereby certify the above plat to be correct to the best of my knowledge and belief.

THE COSHOCTON LAND SURVEYING SERVICE

REGISTERED SURVEYOR

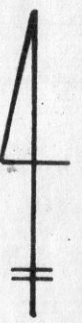

PAINT TOWNSHIP  
 N.E. QTR SEC. 30  
 TWP. 15 RANGE 11  
 HOLMES COUNTY  
 OHIO

OCT. 1972

SURVEY FOR  
 BEN H. WEAVER

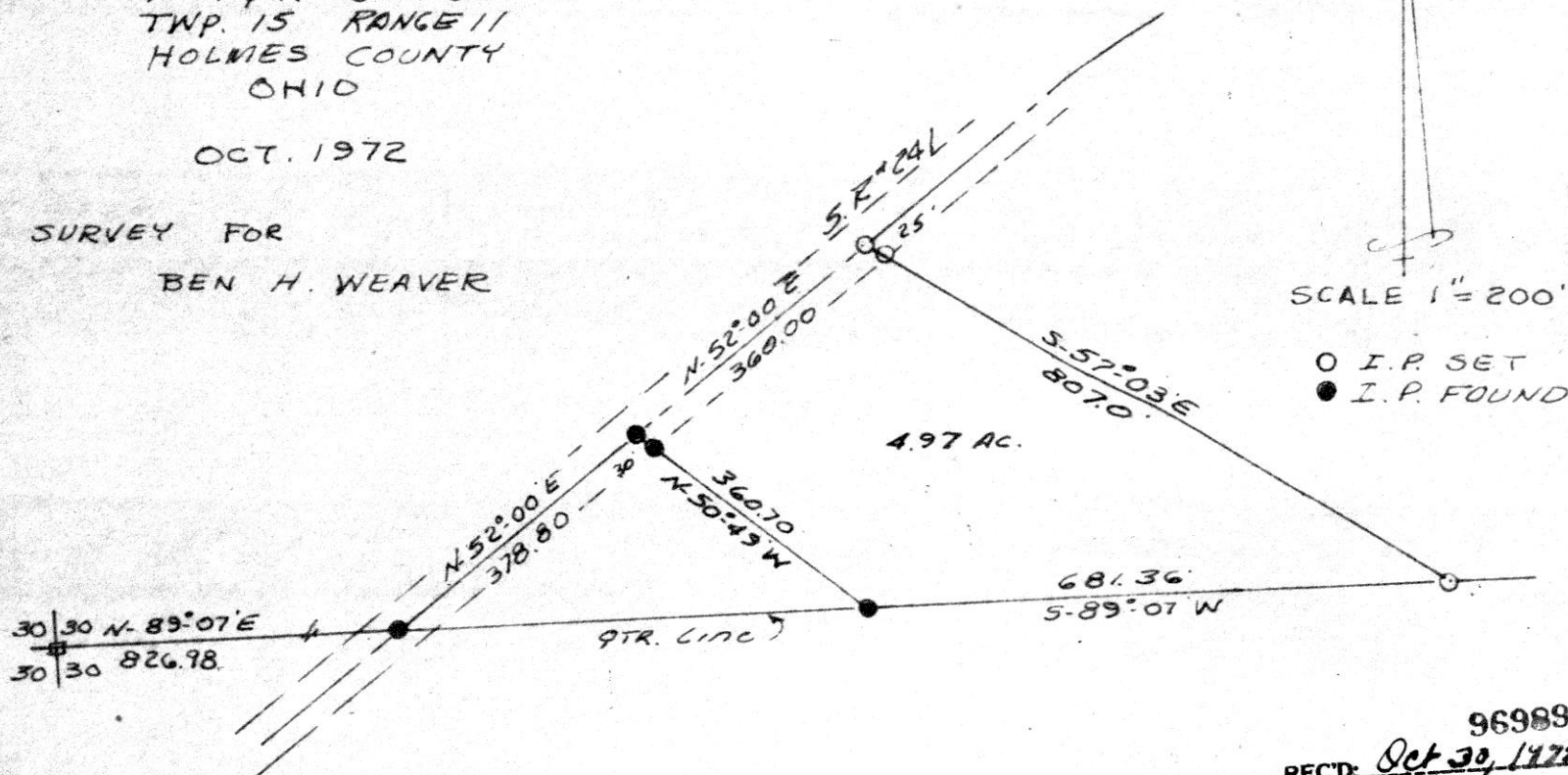

I CERTIFY THIS SURVEY TO BE  
 CORRECT TO THE BEST OF MY  
 KNOWLEDGE.

Clyde E. Purdy  
 CLYDE E. PURDY R.S. 4900

96989  
 REC'D: Oct 30, 1972  
 AT 10:40 O'CLOCK - A.M.  
 RECORDED: Oct 31, 1972  
 HOLMES CO. Plat VOL. 5 PG. 157  
 FEE: 2.00  
Richard Straven RECORDER

157



Twp. Rd 48

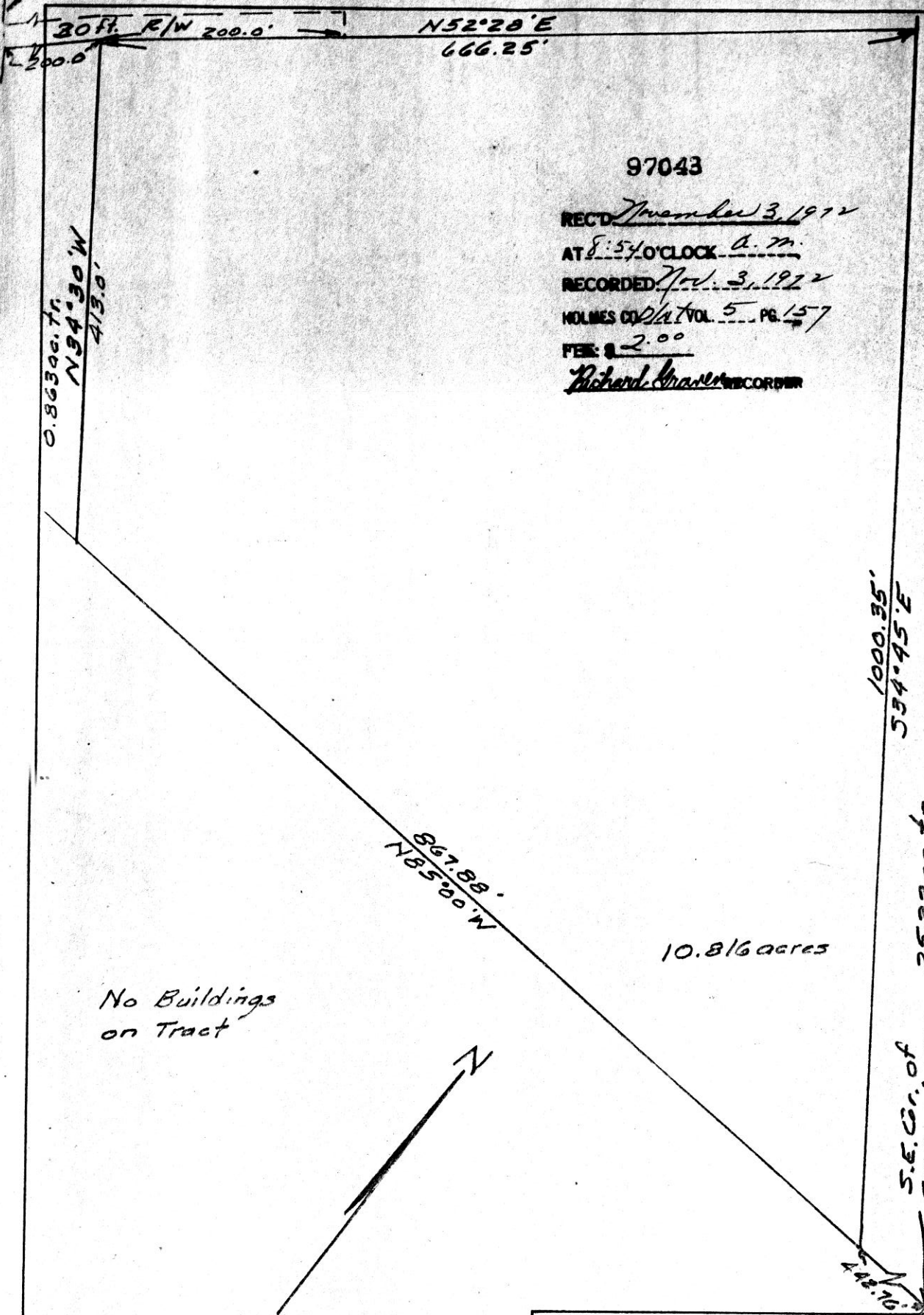

97043

REC'D November 3, 1972  
 AT 8:54 O'CLOCK A.M.  
 RECORDED Nov. 3, 1972  
 HOLMES CO. PLAT VOL. 5 PG. 157  
 FEE: \$ 2.00  
Richard Graves RECORDER

No Buildings on Tract

10.816 acres

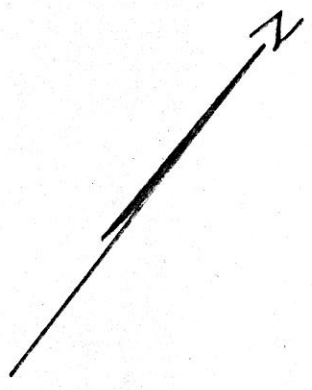

1000.35'  
534.95'E

S.E. Cr. of  
S.W. Cr. of NE. Qr.  
Sec. 8

MISKIMEN SURVEYING  
 306 SOUTH BROADWAY  
 NEW PHILADELPHIA, OHIO  
 Plat of Survey for

CHERYL WAGES

Located in Sec. 8, T. 8, R. 7 Killbuck  
Twp. Holmes Co. Part of premises  
conveyed by Vol. 119 P. 8  
 Scale: 1 in. = 100 ft. Date 10/20/72

CERTIFICATE OF SURVEYOR  
 I, the undersigned, hereby certify that this  
 map is true and correct.

[Signature]  
 Registered Surveyor No. 4043

97047

REC'D *November 8, 1922*

AT 4:30 O'CLOCK A.M.

RECORDED *Nov. 8, 1922*

HOLMES CO. *Vol. 5* PG. 157

FEE: \$ 2.00

*Richard Craven* RECORDER

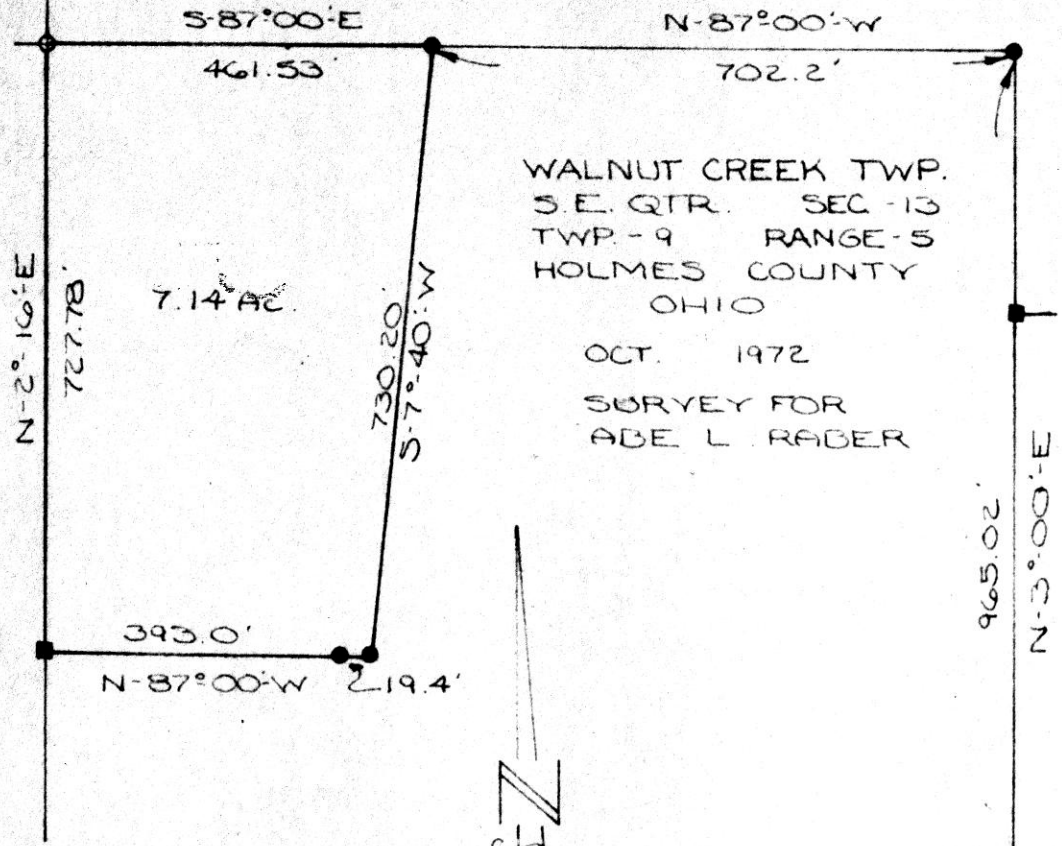

WALNUT CREEK TWP.  
S.E. QTR. SEC. 13  
TWP. - 9 RANGE - 5  
HOLMES COUNTY  
OHIO

OCT. 1972  
SURVEY FOR  
ABE L. RABER

SCALE 1"=200'  
○ I.P. SET  
● I.P. FOUND  
■ STONE FOUND

S.E. COR.  
S.E. QTR.  
SEC. 13

I CERTIFY THIS SURVEY TO BE  
CORRECT TO THE BEST OF MY  
KNOWLEDGE.

*Clyde Purdy*  
CLYDE E. PURDY R.S. # 4900