

96899  
 RECORDED October 24, 1972  
 AT 9:10 O'CLOCK A.M.  
 RECORDED October 25, 1972  
 HOLMES CO. RECOR. 5 PG. 156  
 FEE: \$ 4.85  
Richard H. ... RECORDER

N  
 MAP  
 SHOWING LOCATION  
 OF 6 PARCELS OF LAND  
 ON THE  
 BUCKY-MARKS ESTATE  
 PROPERTY  
 IN THE

Lot 4 Village of Killbuck  
 Section 6, Township 8, Range 7  
 Killbuck Township Holmes County  
 Ohio

Scale 1" = 50 ft. June 1969

Drawn from a survey by William Sellner  
 Reg. Sur. No. 3915

↑ Indicates Iron Pipe

$13.75 \times 1.75 \times .02 = 4.81$   
 $13.75 \times 1.75 \times .02 = 4.81$

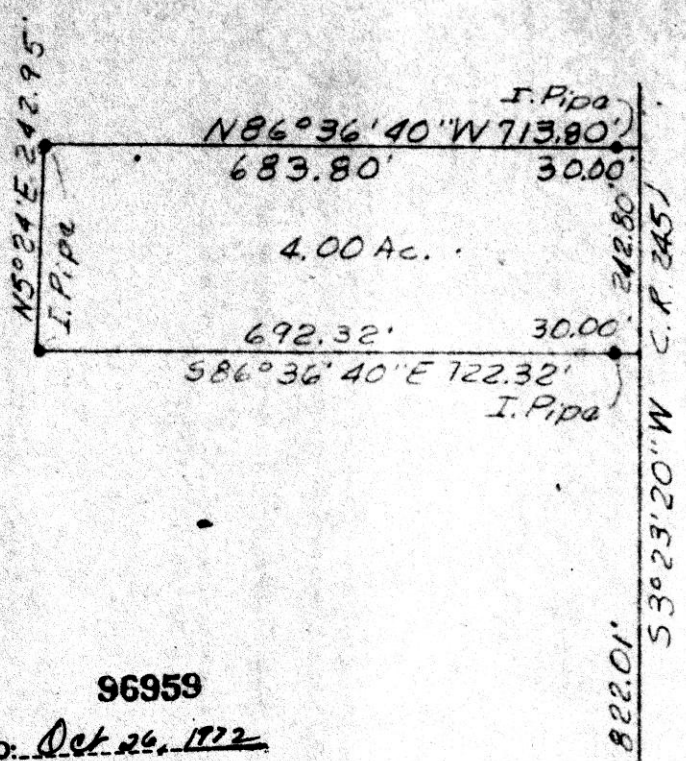
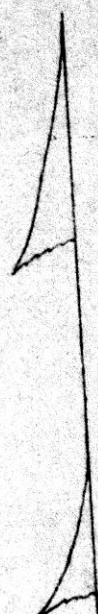

96959

REC'D: Oct 26, 1922  
 AT 3:55 O'CLOCK PM  
 RECORDED: Oct 27, 1922  
 HOLMES CO. Plat VOL. 5 PG. 156  
 FEE: \$2.00  
*Richard Brown* RECORDER

N.W. 1/4      N.E. 1/4  
 S.W. 1/4      S.E. 1/4

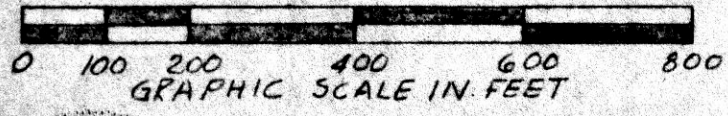

PLAT OF A SURVEY FOR  
HENRY L. GINGERICH  
 Known as part of NW. Qtr. Sec. 27,  
 Twp. 14 N. and R 13 W of Prairie  
 Twp., Holmes Co., Ohio  
 Robert L. Kosmar  
 Registered Surveyor # 5193

SE. CORNER 2.22 acre tract. S87°E 1741.08' + S1°31' W 460.00' from N.W. corner S.W. 1/4 S21, T9N, R5W. Vol. 179 Pg. 462

Private Land Patar Schrock N 74°1'40"E 262.31' N.W. corner 9.95 acre tract

96970  
 REC'D: Oct. 27, 1922  
 AT 11:09 O'CLOCK AM  
 RECORDED: Oct 30, 1922  
 HO. RES. CO. Plat VOL. 5 PG. 156  
 FEE: \$ 2.00  
Richard Straven RECORDER

Emanuel Beachy

Henry C. Beachy

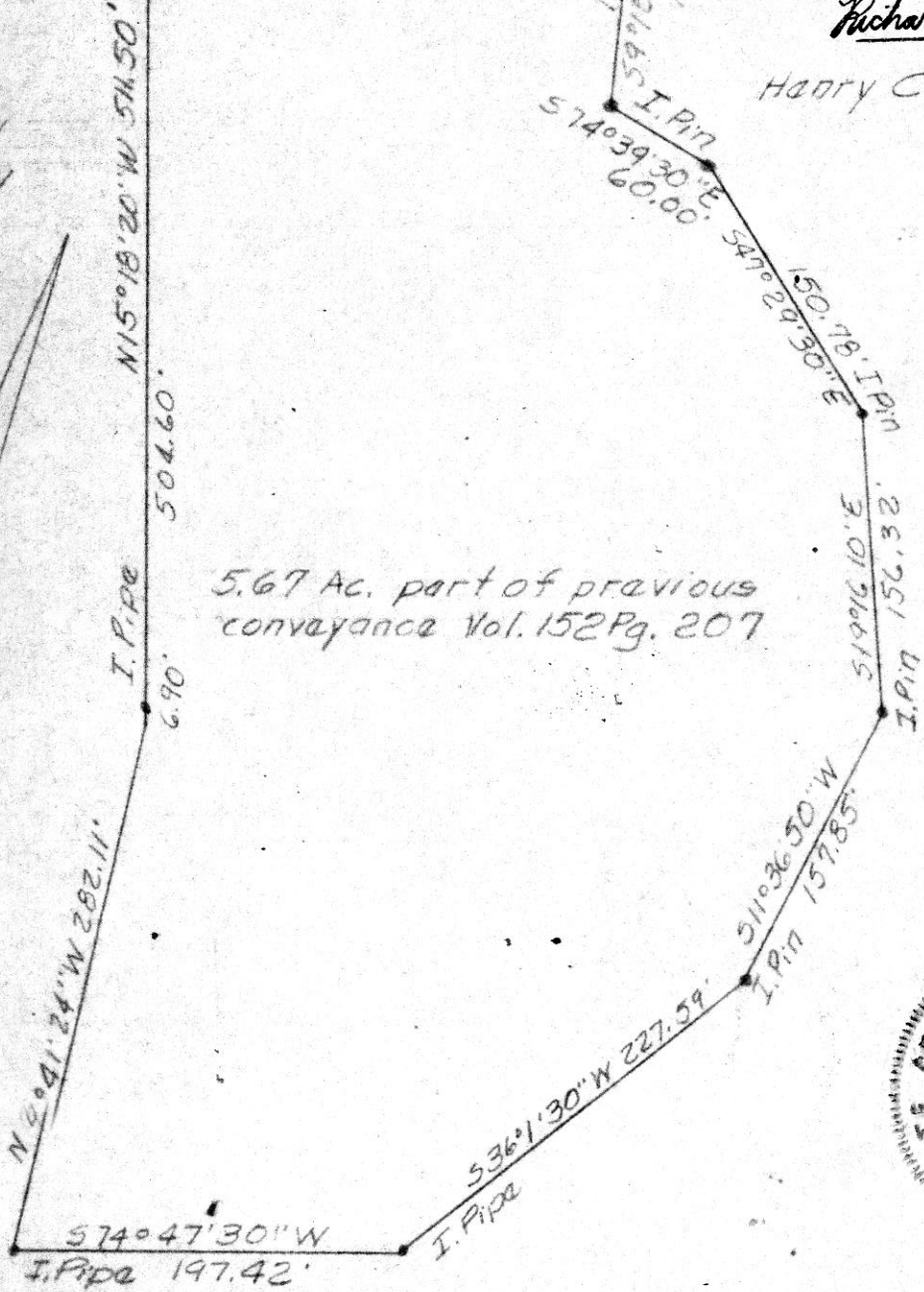

5.67 Ac. part of previous conveyance Vol. 152 Pg. 207

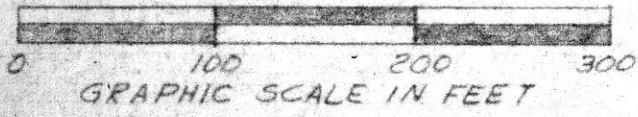
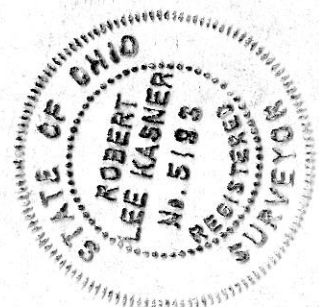

PLAT OF A SURVEY FOR HENRY C. BEACHY (Grantor) Part of S.W. 1/4 S21, T9N, & R5W in Walnutcreek Twp., Holmes County, and State of Ohio. Robert L. Kasner Registered Surveyor #5193

X

LOTS 102 & 103  
VILLAGE OF HOLMESVILLE  
HOLMES COUNTY, OHIO

MADE FOR:

DAN WOLBOLDT  
BOX 4  
HOLMESVILLE, O.

I.P. FD. AT SE.  
COR. OF SCHOOL

JACKSON ST.

WOOD ST. 60'

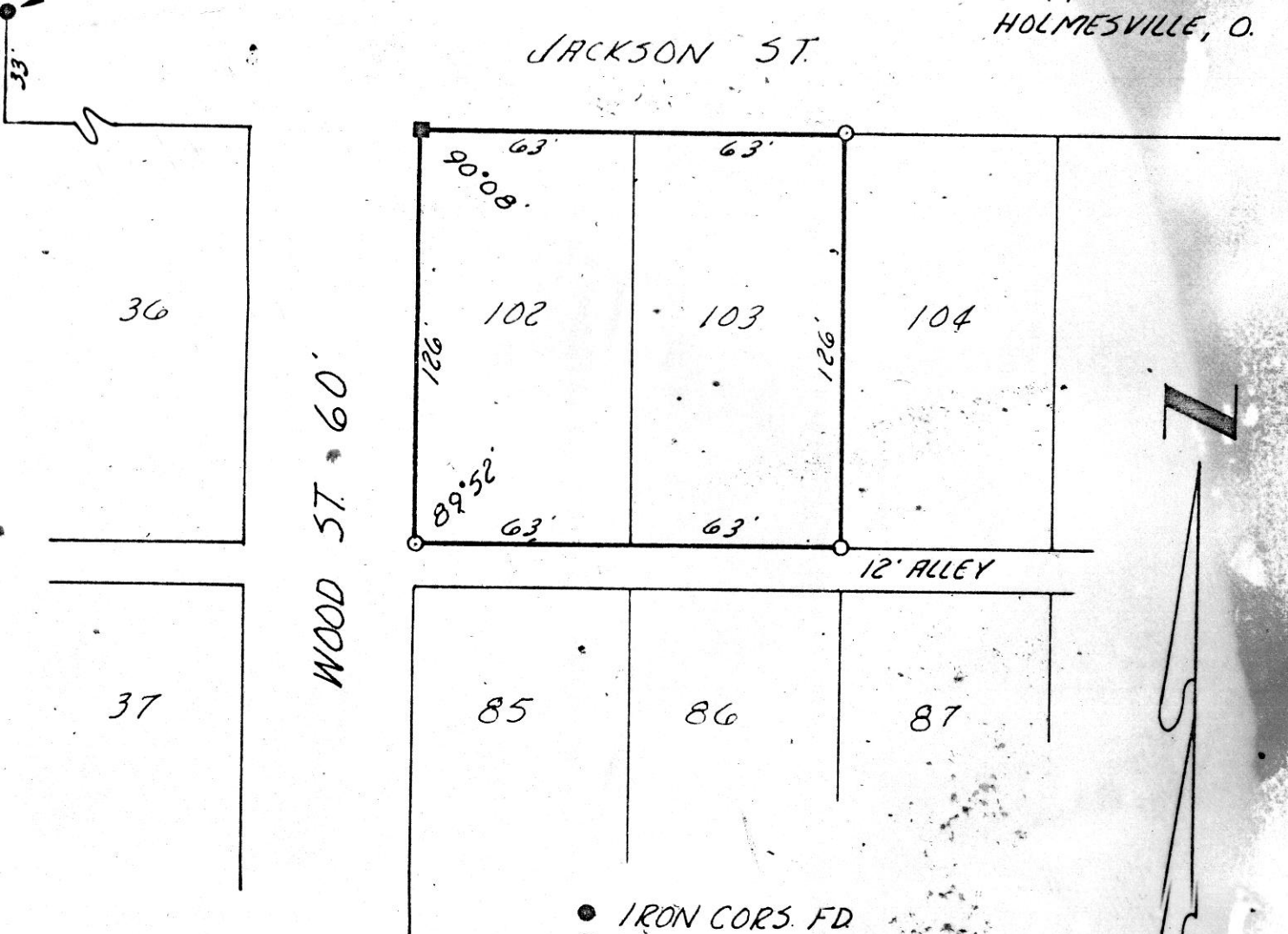

- IRON CORN. FD
- IRON CORN. SET
- STONE FD.

SCALE 1"=50'

96976

REC'D: Oct 27, 1972

AT 3:12 O'CLOCK P.M.

RECORDED: Oct 27, 1972

HOLMES CO. Plat VOL. 5 PG. 52

FEE: \$ 2.00

I CERTIFY THIS SURVEY TO BE CORRECT  
TO THE BEST OF MY KNOWLEDGE.

COMPLETED 11-1-71

Richard G. ... RECORDER

*Ray W. Gasbarre*  
RAY W. GASBARRE, P. 5 4153  
R.W. GASBARRE & ASSOC.  
P.O. BOX 44  
WOOSTER, OHIO 44691