

96583

REC'D: Sept. 21, 1972

AT 4:33.0 CLOCK PM

RECORDED: Sept. 22, 1972

HOLMES CO. Plat Vol. 5 Pg. 150

FEE: \$2.00

Richard Strawn

EAST DRIVE
S 81° 11' E
704.21'

SOUTH DRIVE
S 8° 15' W
287'

MAP
SHOWING DIVISION
OF LOT NO. 7
IN THE
WAYNE HOCHSTETLER
ALLOTMENT
IN
Section 20, Township 9, Range 5
Walnut Creek Township, Holmes County
Ohio

Scale 1" = 100 Ft. Sept, 1972
Drawn from
a survey by William Sellner
Reg. Sur. No. 3915

West Line N.E. Qr. 813.1'
N 1° 30' E

S.W. Cor.
N.E. Qr.
Sec. 20

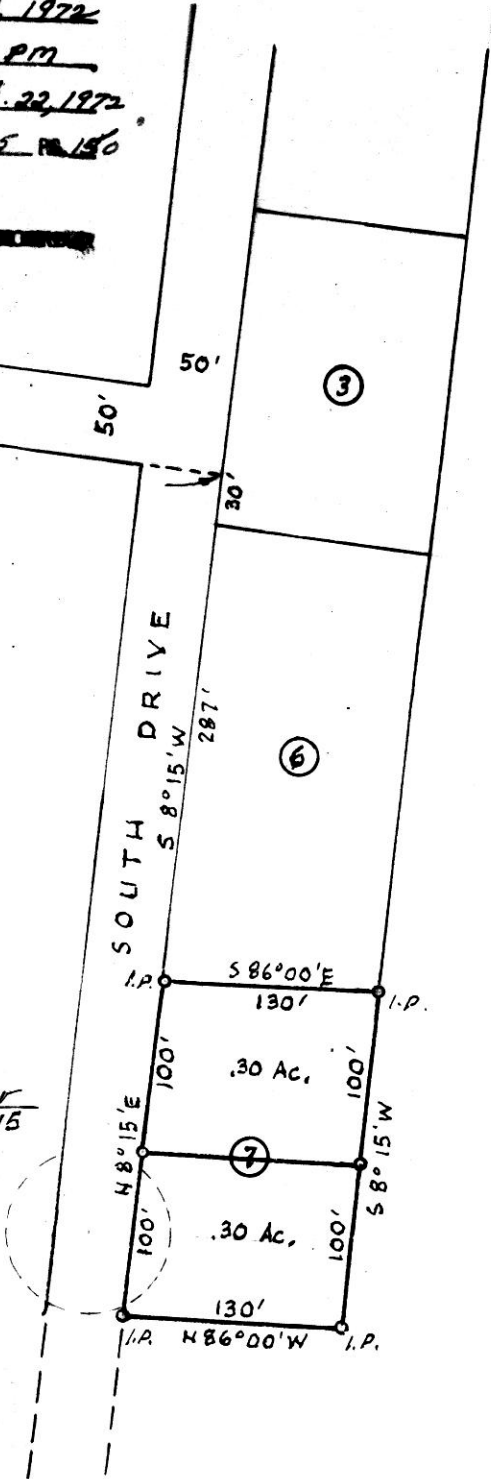

96570

RECORDED Sept. 20, 1972

AT 1:50 O'CLOCK P.M.

RECORDED Sept. 21, 1972

HOLMES CO. PLAT VOL. 5 PG. 150

FEES: \$ 2.00

Richard Cray RECORDER

RIPLEY TOWNSHIP
SW. QTR. SEC. 14
TWP. 17 RANGE 14
HOLMES COUNTY
OHIO

SURVEY FOR HARRY FLEMING

AUG 1972

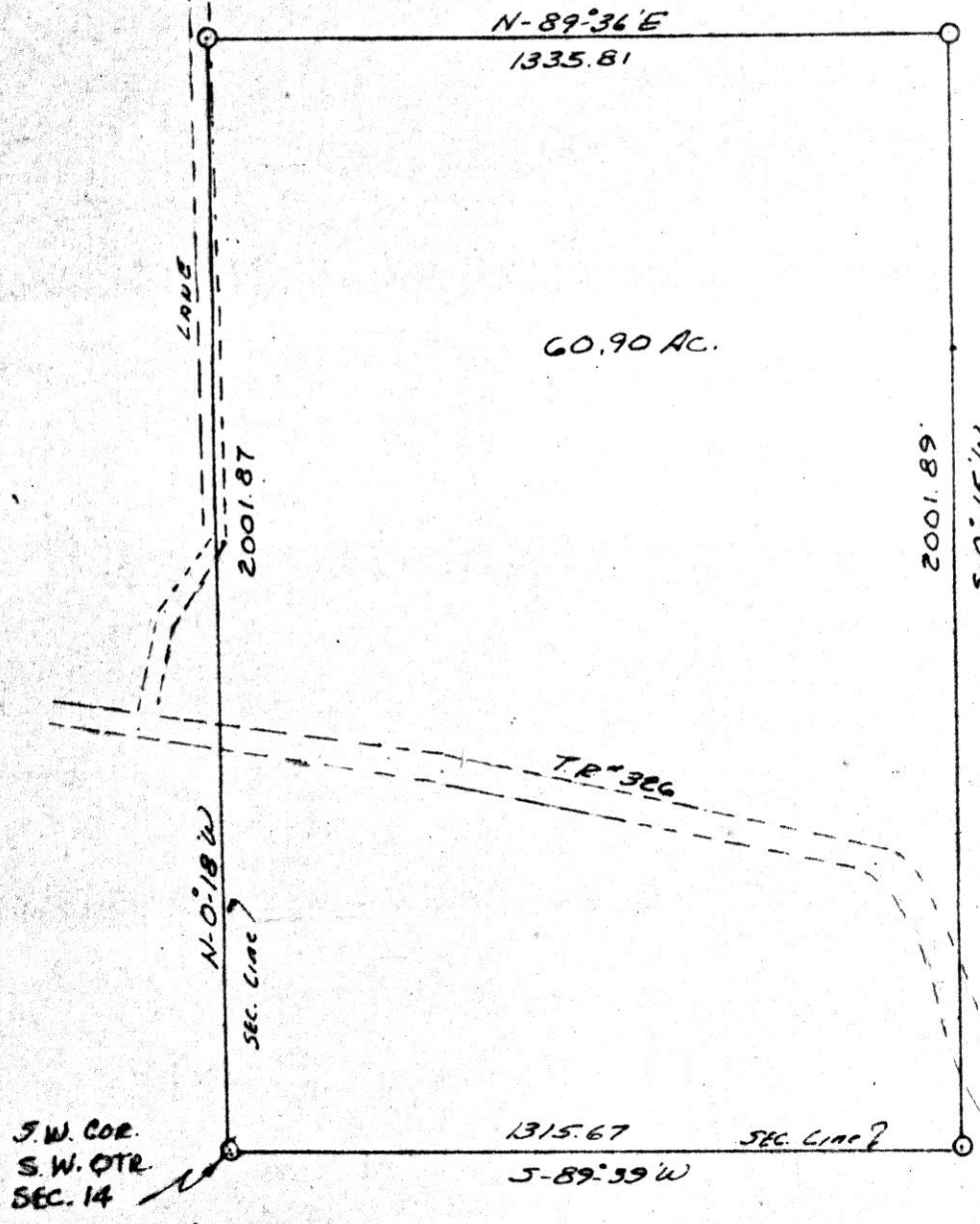

I CERTIFY THIS SURVEY TO BE CORRECT TO THE BEST OF MY KNOWLEDGE.

Clyde E. Purdy
CLYDE E. PURDY RS #4900

JOHNSON

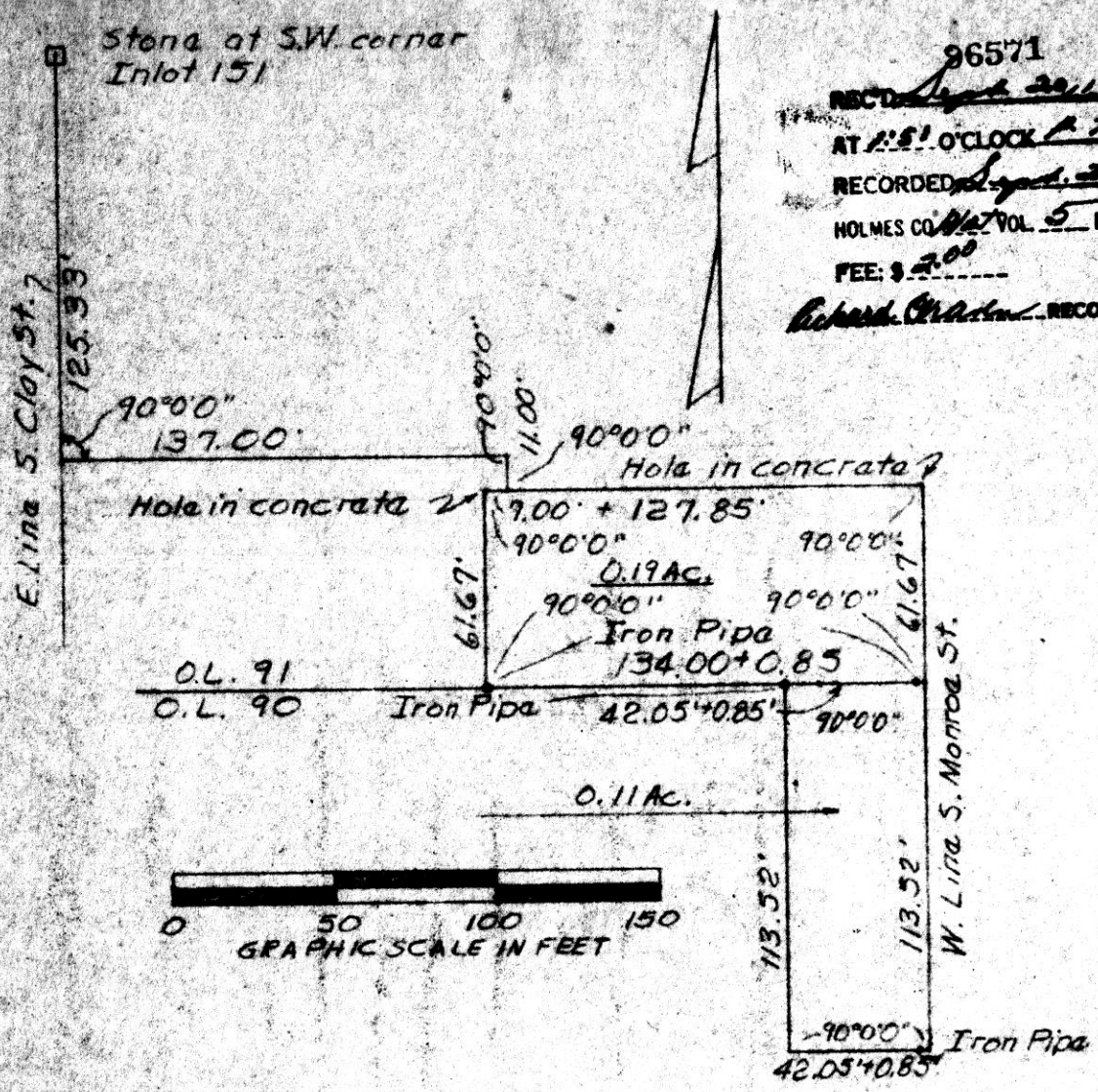

96571
 RECD *[Signature]*
 AT 2:51 O'CLOCK P.M.
 RECORDED *[Signature]*
 HOLMES CO. VOL. 5 PAGE 160
 FEE: \$ 2.00
Richard C. Adams RECORDER

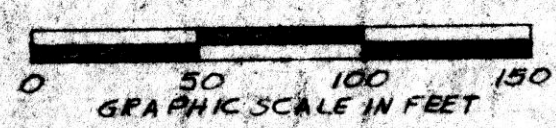

PLAT OF A SURVEY FOR
 RAYMOND J. PATTERSON
 Situated in Village of Millersburg,
 Hardy Twp., Holmes Co., Ohio.
 Known as part of O.L. 91 and a parcel
 of land East of O.L. 90.
 Robert L. Kasner, Reg. Surv. # 5193.

X



State Route 62

N 81° 20' E
74'

N 69° 33' E
167.27'

N 57° 45' E
62.72'

Mine Spike

R/W Line P

.71 Acres

S 9° 57' E
194.61'

Holmes County Road 150

163.0'
N 65° 14' W

168.8

N 85° 21' W

Spike

MAP
SHOWING LOCATION
OF A PARCEL OF LAND
DEEDED BY

JOHN M. BLAND
TO
GENE MIZER
IN

Section 2, Township 8, Range 7
Mechanic Township, Holmes County
Ohio

Scale 1" = 50 Ft.

Sept. 1972

Drawn from
a survey by

William Sellner
Reg. Sur. No. 3915

Stone
S.W. Cor. of the
N.E. Qr. of
S.W. Qr. of
Sec. 2.

96590
RECT'D Sept. 22, 1972
AT 1:55 O'CLOCK P.M.
RECORDED Sept. 25, 1972
INDEXED PLAT VOL. 5 PG. 150
FEE \$ 2.00
Richard Brown

542.73'
N 86° 00' E
583'

Stone

40.27'

R.R.
Spike

N 9° 57' W
117.73'

John S.