

3240 Shelly Blvd.  
Wooster, Ohio 44691

Land Surveying  
Telephone 345-7785

# WM. TERRY BURKEY SURVEYING



MILLER TO MAST SURVEY  
SOUTH WEST QTR. SEC. 16  
TOWNSHIP 8 RANGE 4  
CLARK TOWNSHIP  
HOLMES COUNTY, OHIO  
COMPLETED JULY 23, 1972

96455  
RECD Sept. 8, 1972  
AT 9:31 O'CLOCK A.M.  
RECORDED Sept. 8, 1972  
HOLMES CO. VOL. 5 PG. 148  
FEE: \$ 2.00  
Richard Straver RECORDER

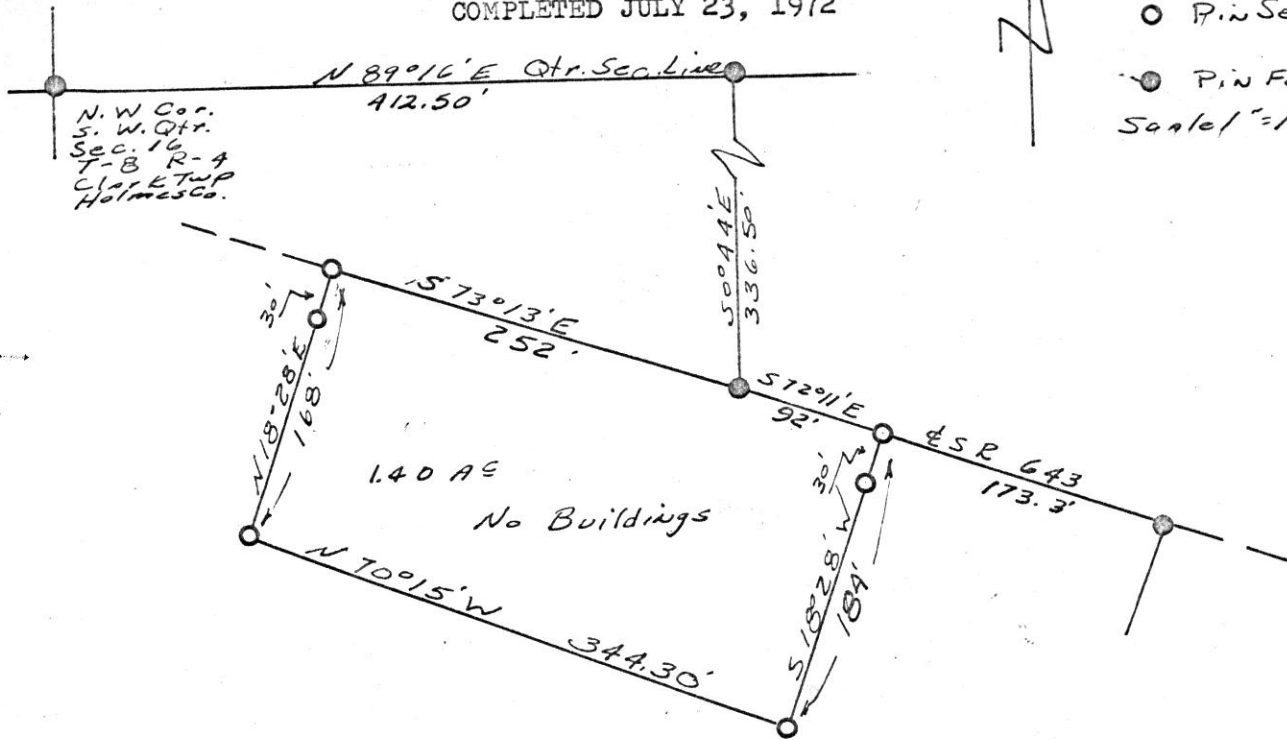

I CERTIFY THIS SURVEY MADE FOR MELVIN MILLER AND MARVIN  
MAST TO BE CORRECT TO THE BEST OF  
MY KNOWLEDGE AND BELIEF.

SIGNED

William T. Burkey  
WILLIAM T. BURKEY  
REGISTERED SURVEYOR #5107  
STATE OF OHIO



3240 Shelly Blvd.  
Wooster, Ohio 44691

Land Surveying  
Telephone 345-7785

# WM. TERRY BURKEY SURVEYING



MILLER TO MILLER SURVEY  
NORTH EAST QTR. SEC. 22  
TOWNSHIP 8 RANGE 4  
CLARK TOWNSHIP  
HOLMES COUNTY, OHIO  
COMPLETED JULY 22, 1972

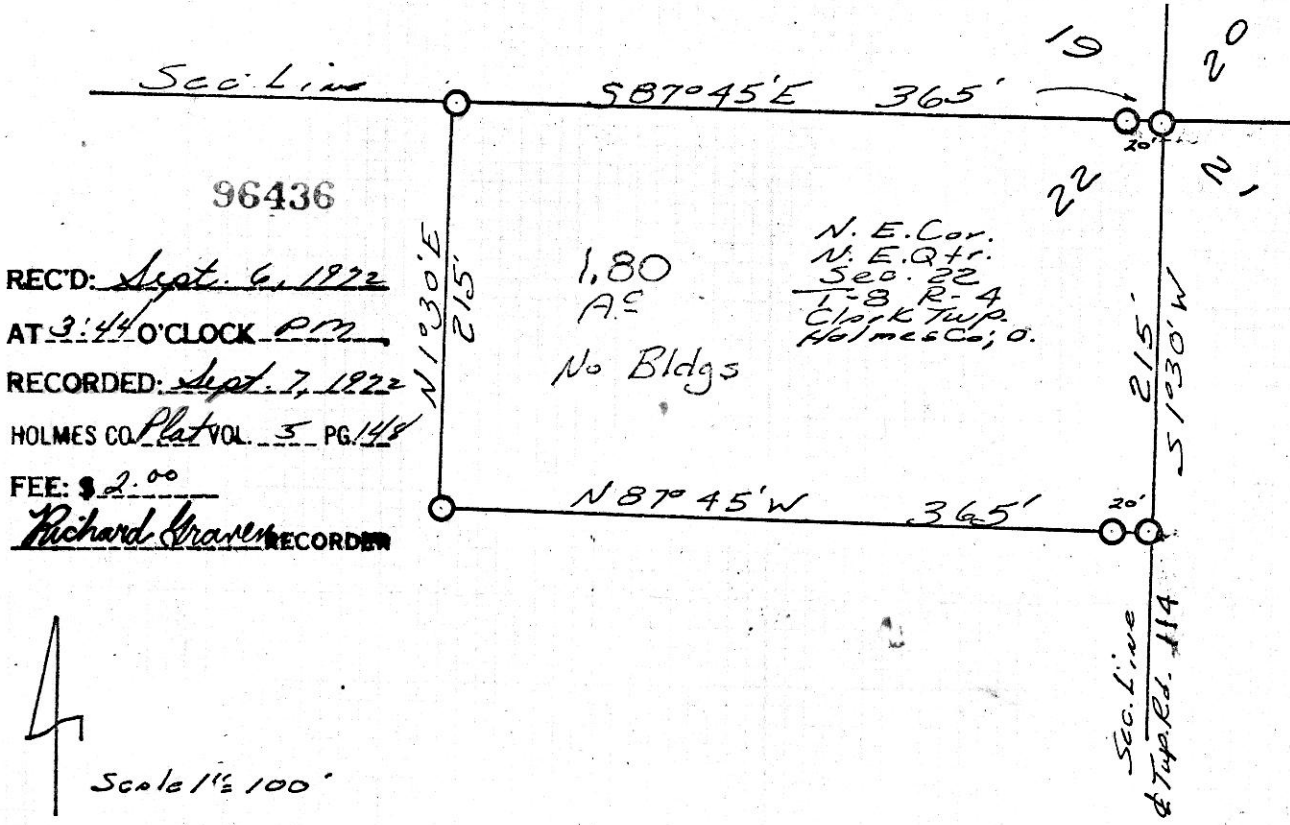

I CERTIFY THIS SURVEY MADE FOR ANDREW MILLER TO B E CORRECT TO THE BEST OF MY KNOWLEDGE AND BELIEF.

SIGNED William T. Burkey

WILLIAM T. BURKEY  
REGISTERED SURVEYOR #5107  
STATE OF OHIO

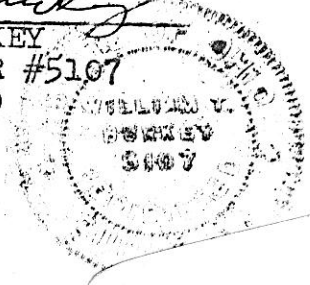

REC'D: *Sept. 11, 1922*

AT *3:36* O'CLOCK *P.M.*

RECORDED *Sept. 12, 1922*

HOLMES CO. *Plate Vol. 5* PG. *148*

FEE: *\$2.00*

*Richard Brown* RECORDER

Point A is  $S81^{\circ}14'15''E$  412.5',  $N36^{\circ}24'33''E$  611.41',  
 $S58^{\circ}35'27''E$  560.00',  $N36^{\circ}24'33''E$  1303.23',  
 $S70^{\circ}5'E$  227.81', and  $S51^{\circ}30'E$  452.88' from  
S.W. corner S.E.  $\frac{1}{4}$  S11, T9N, & R7W.

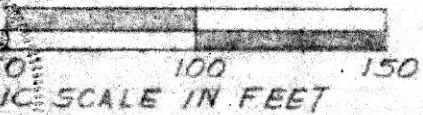
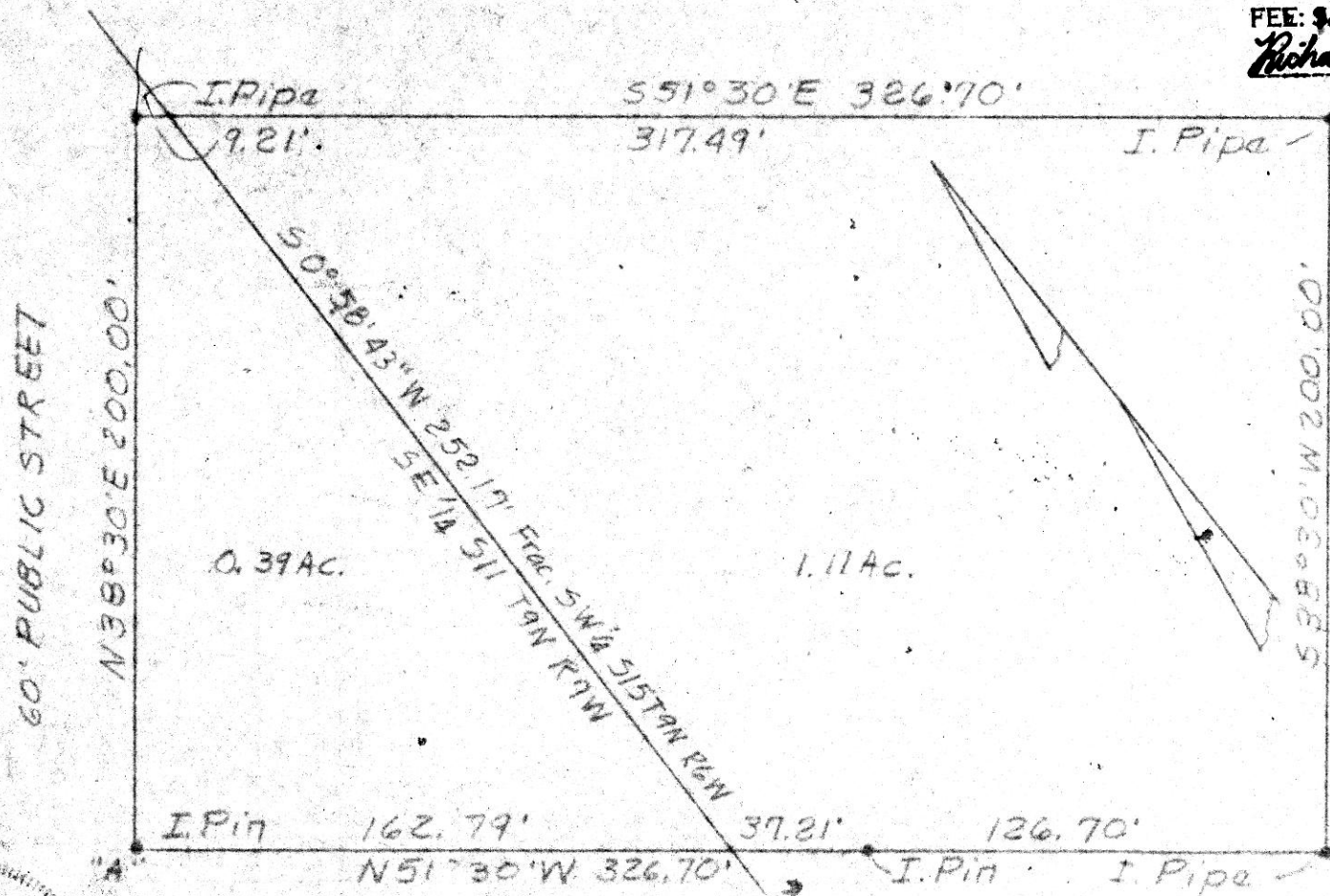

PLAT OF A SURVEY FOR  
EASTLAND DEVELOPEMENT CO.  
Situated in Hardy Twp. Holmes Co., Ohio  
Known as part of S.E.  $\frac{1}{4}$  S11, T9N, & R7W  
& part of Frac. S.W.  $\frac{1}{4}$  S15, T9N, & R6W

Section 9, Mechanic Twp., Holmes County, Ohio

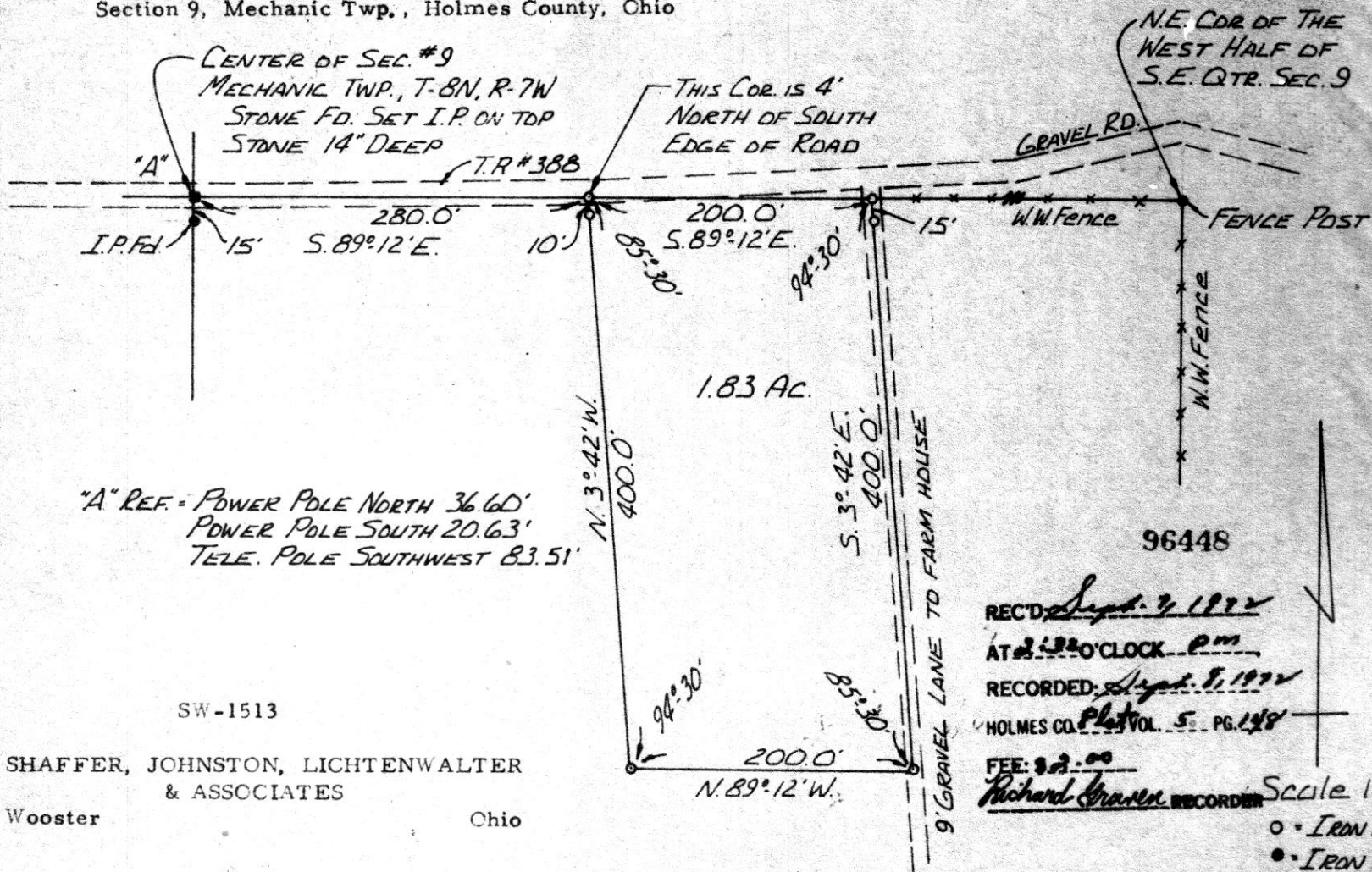

"A" REF. - POWER POLE NORTH 36.60'  
 POWER POLE SOUTH 20.63'  
 TELE. POLE SOUTHWEST 83.51'

SW-1513

SHAFFER, JOHNSTON, LICHTENWALTER  
 & ASSOCIATES

Wooster

Ohio

REC'D. Sept. 3, 1972  
 AT 2:30 O'CLOCK P.M.  
 RECORDED Sept. 8, 1972  
 HOLMES CO. Plat VOL. 5 PG. 148  
 FEE: 92.00  
Richard J. McDaid RECORDER

Scale 1"=100'

- - IRON PIN SET
- - IRON PIN FOUND
- - Stone Found

I certify this plat to be a correct return of field notes of a survey in the southeast Quarter, Section 9, T-8N, R-7W, Mechanic Township, Holmes County, Ohio for Elmer McCoy, made August 17, 1972.



Richard J. McDaid  
 Richard J. McDaid, P. S. 5009