

16 x 9 1/2

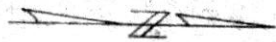
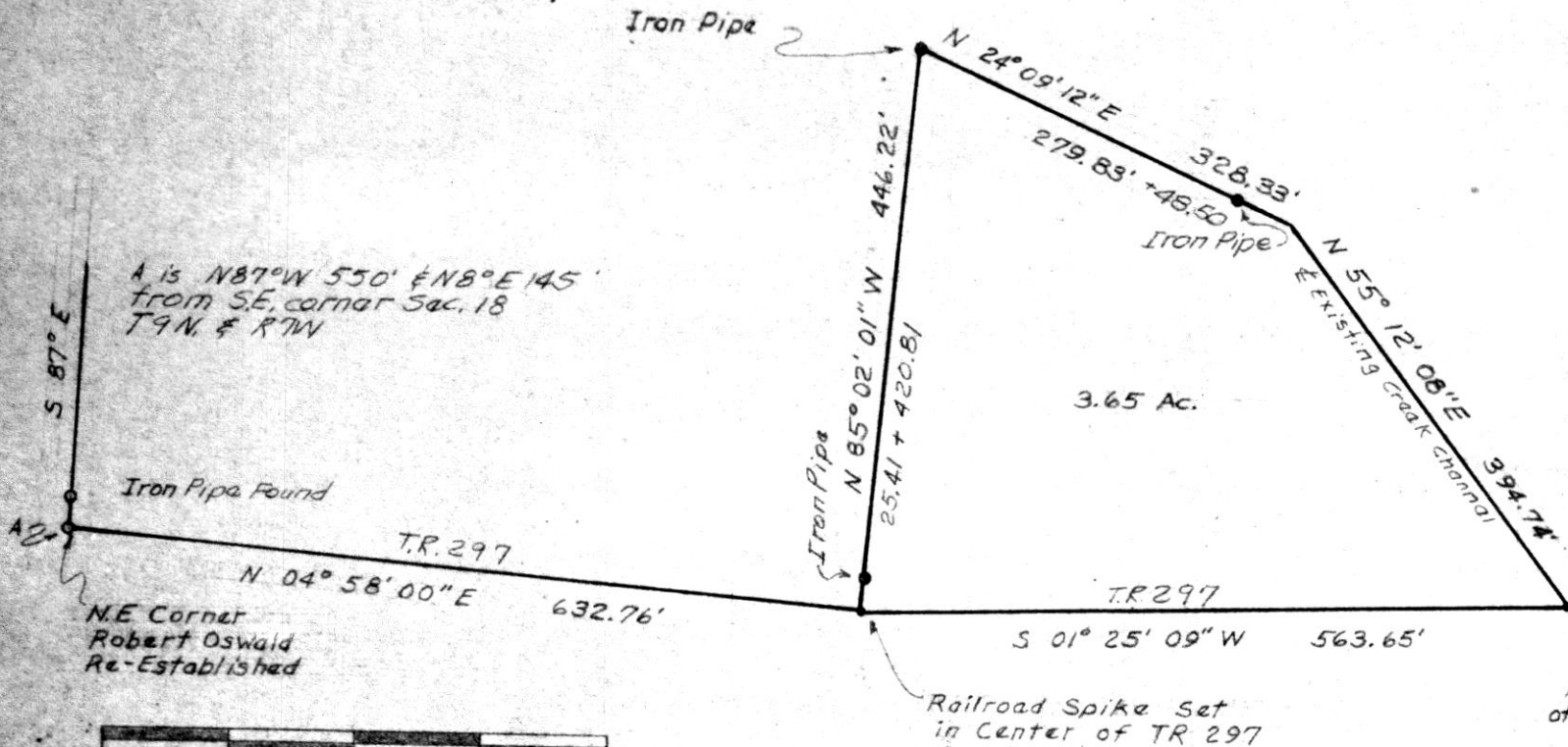

96242

REC'D August 22, 1972
 AT 9:05 O'CLOCK a.m.
 RECORDED August 22, 1972
 BOOKS OF Plat VOL. 5 PG. 145
 FEB 304

Richard ... RECORDER
 16 x 9 1/2 = 3.04

Nail & Cap Set in Center of Bridge on E TR 297

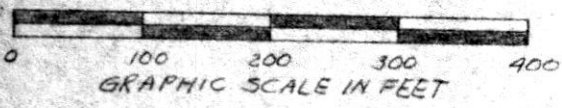

PLAT OF A SURVEY OF
3.65 ACRE TRACT

Situated in Hardy Twp., Holmes Co., Ohio
 Known as part of S.E. 1/4 S. 18, T9N, & R7W
 Robert L. Kasnar, Registered Surveyor #5193

SALT CREEK TOWNSHIP
 S.E. QTR. SEC. 2
 TWP. 14 RANGE. 12
 HOLMES COUNTY
 OHIO
 MARCH 1972

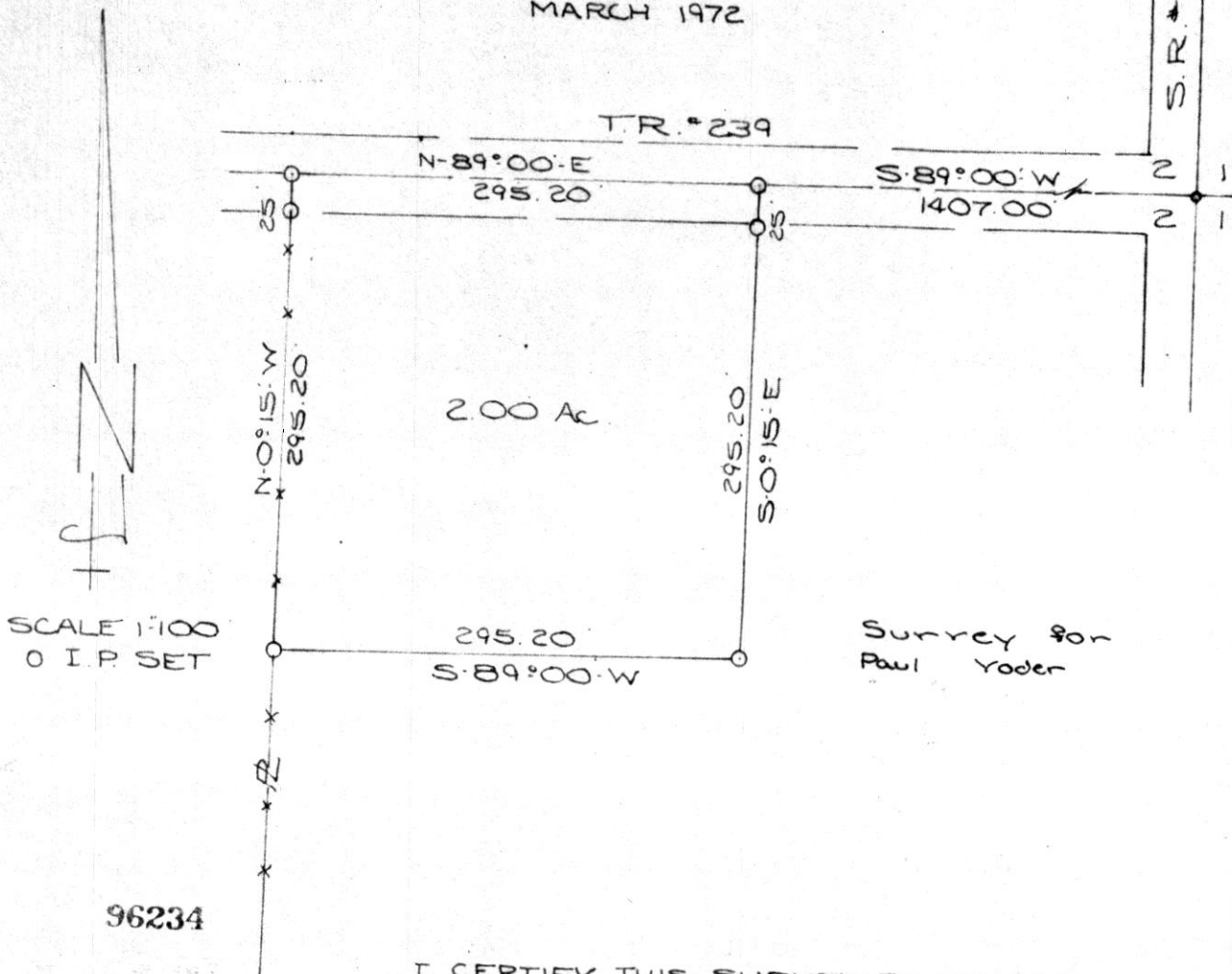

I CERTIFY THIS SURVEY TO BE CORRECT
 TO THE BEST OF MY KNOWLEDGE.

Clyde E. Purdy
 CLYDE E. PURDY R.S. 4900

REC'D: August 21, 1972
 AT 11:32 O'CLOCK AM
 RECORDED: Aug 21, 1972
 HOLMES CO. Plat VOL. 5 PG. 144
 FEE: 2.00
Richard Straver RECORDER

10 x 7 1/2

96238

RECORDED August 26, 1972
AT 3:34 O'CLOCK P.M.
RECORDED August 23, 1972
HOLMES COUNTY VOL. 5 PG. 145
PAGE 240

Richard Braxton RECORDER
10 x 7 1/2 x 2

PRAIRIE TOWNSHIP
N.W. QTR. SEC. 26
N.E. QTR. SEC. 27
TWP. 14 RANGE 13
HOLMES COUNTY
OHIO

AUG. 1971

APPROVED:
No formal plan required.
Robert L. Kasner
Deputy Engineer

SCALE 1" = 200'
● I.P.F.D.
○ I.P.SET

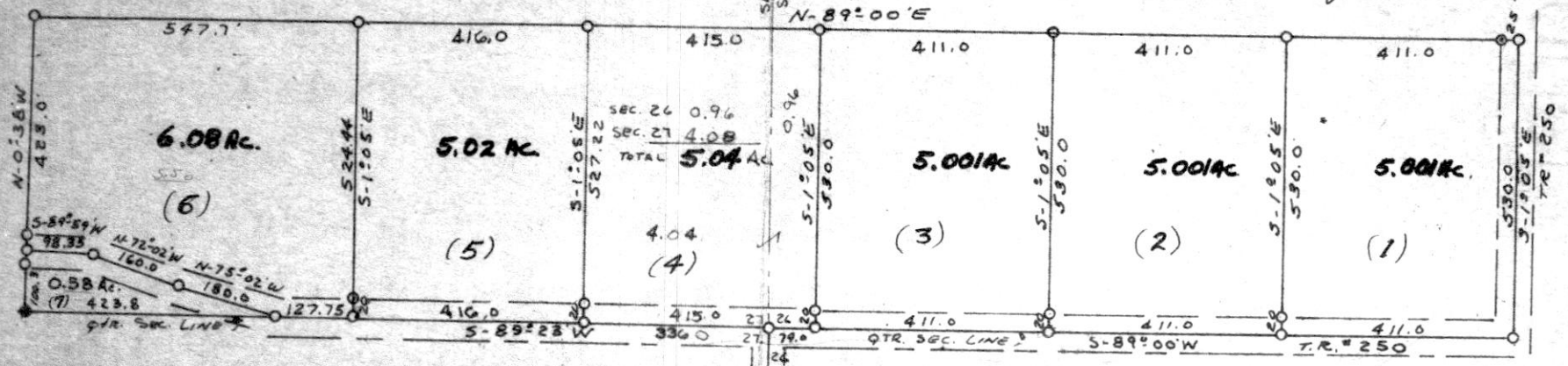

YOUNGWOOD ESTATES
MILLERSBURG, OHIO
PAUL E. YOUNG REALTY

I CERTIFY THIS SURVEY TO BE
CORRECT TO THE BEST OF MY KNOWLEDGE.

Clyde E. Purdy
CLYDE E. PURDY RS*4900