

Point A is $54^{\circ}18'W$ 1556.5', $N84^{\circ}48'W$
 880.6' stone, $N86^{\circ}53'W$ 353.0',
 $S41^{\circ}7'W$ 197.3' & $S38^{\circ}34'E$ 286.6'
 from N.E. corner S.E. $\frac{1}{4}$ Sec 5, T8N
 & R5W. 1st 3 courses Hol. Co. Deed
 Vol. 165 Pg. 286, 4th course this survey.

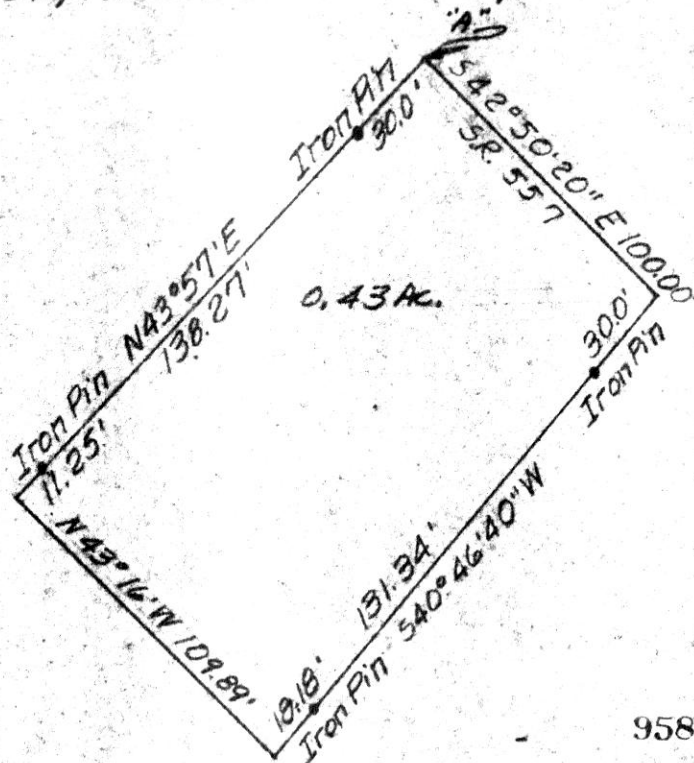

95840

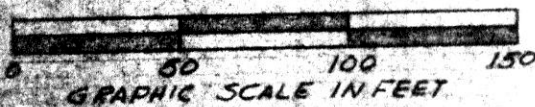

RECT'D June 30, 1972

AT 4:27 O'CLOCK P.M.

RECORDED July 5, 1972

VOL. 5 PG. 141

FEES 2.00

Richard Ordo RECORDER



PLAT OF A SURVEY FOR
 ALBERT SCHROCK
 Situated in Clark Twp. Holmes Co., Ohio.
 Known as part of S.E. $\frac{1}{4}$ Sec. 5
 T8N & R5W.
 Robert L. Kasner, Reg. Surveyor #5193

MAP
SHOWING LOCATION
OF FOUR PARCELS OF LAND
ON THE
LESTER D. SIGLER
PROPERTY

IN
Section 33, Township 18, Range 14
Ripley Township, Holmes County
Ohio

Scale 1" = 200 ft. May 1972

Drawn from
a survey by
William Sellner
Reg. Sur. No. 3915

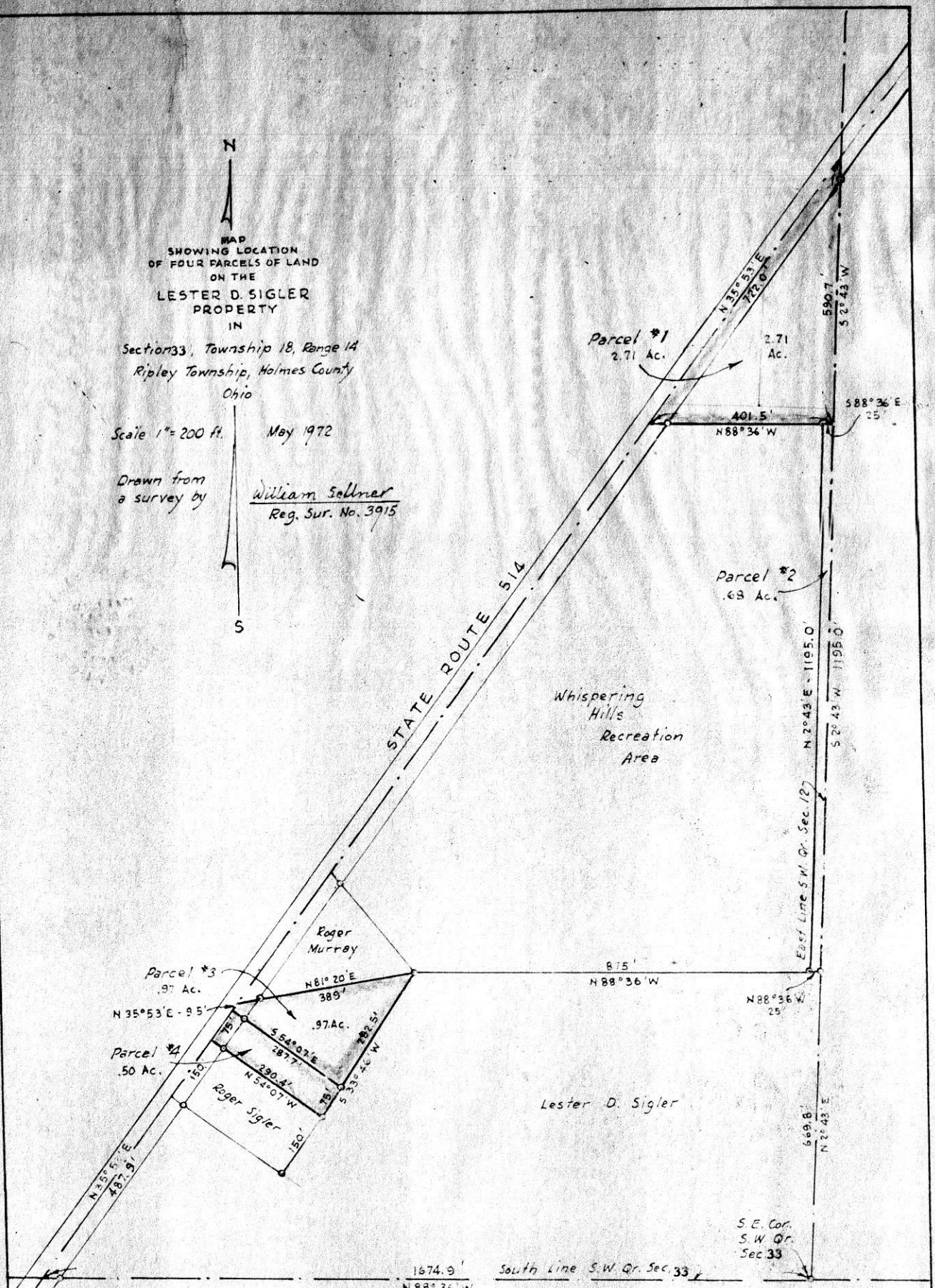

10716

1674.9'
N 88° 36' W

South Line S.W. Qr. Sec. 33

95780

RECORDED June 24, 1972
AT 11:28 O'CLOCK a.m.
RECORDED June 24, 1972
HOLMES CO. Plat VOL. 5 PG. 141
FILE # 320
Richard G. Brown RECORDER

141

95917

REC'D: July 12, 1971

AT 3:55 O'CLOCK P.M.

RECORDED July 19, 1971

HOLMES CO. Plat. 5 PG. 141

FEE: \$2.00

Richard Kravens RECORDER

BERLIN TOWNSHIP

N.E. QTR. SECTION 4

TWP. 9 RANGE 5

U.S. MILT. SURVEY AREA

HOLMES COUNTY

OHIO

JULY, 1971

Survey for Eli R. Coblentz

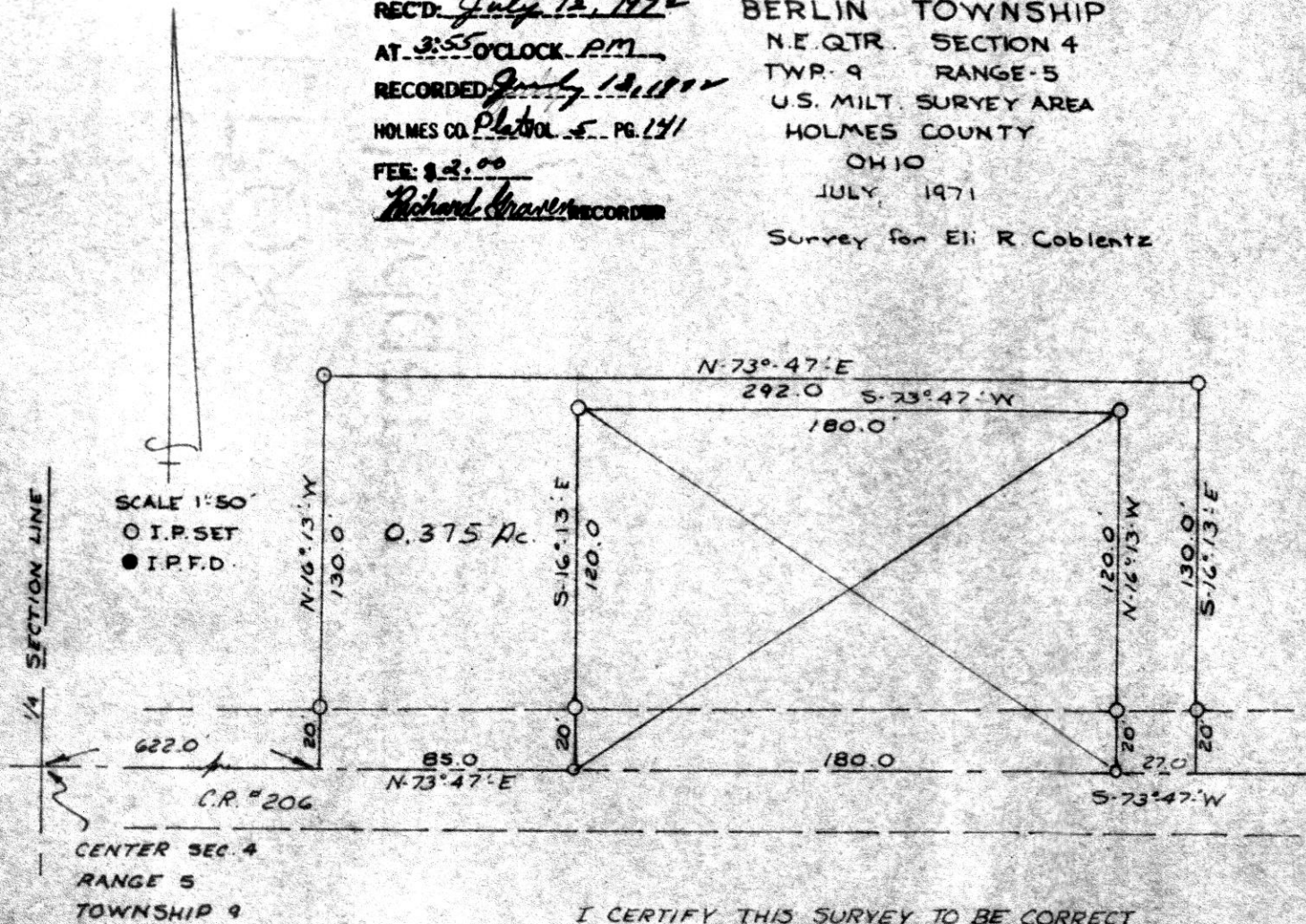

I CERTIFY THIS SURVEY TO BE CORRECT
 TO THE BEST OF MY KNOWLEDGE
Clyde E. Purdy
 CLYDE E. PURDY R.S. #4900

3240 Shelly Blvd.
Wooster, Ohio 44691

Land Surveying
Telephone 345-7785

Wm Terry Original



WM. TERRY BURKEY SURVEYING

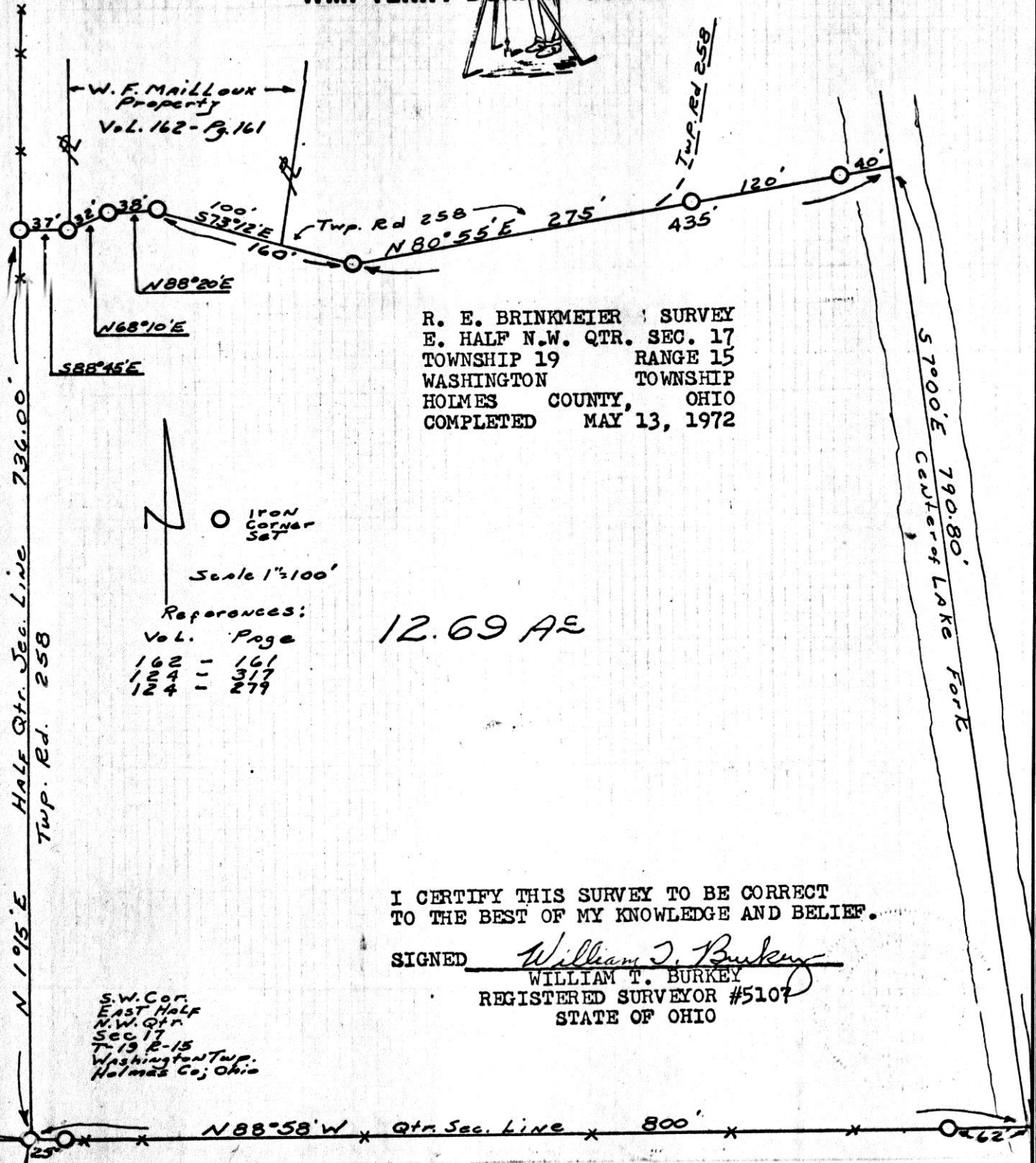

W. F. MAILLOUX
Property
Vol. 162 - Pg. 161

R. E. BRINKMEIER SURVEY
E. HALF N.W. QTR. SEC. 17
TOWNSHIP 19 RANGE 15
WASHINGTON TOWNSHIP
HOLMES COUNTY, OHIO
COMPLETED MAY 13, 1972

IRON CORNER SET

Scale 1"=100'

References:
Vol. Page
162 - 161
124 - 317
124 - 279

12.69 AC

I CERTIFY THIS SURVEY TO BE CORRECT TO THE BEST OF MY KNOWLEDGE AND BELIEF.

SIGNED William T. Burkey
WILLIAM T. BURKEY
REGISTERED SURVEYOR #5107
STATE OF OHIO

S.W. COR.
EAST HALF
N.W. QTR.
SEC 17
T-19 R-15
Washington Twp.
Holmes Co., Ohio

95858

REC'D July 3rd, 1972
AT 4:00 O'CLOCK P.M.
RECORDED July 5, 1972
HOLMES CO. 2/1 VOL 5 PG. 141
FEE \$ 2.00
Richard Kraven RECORDER

CHANGING REAR SURV