

95580

REC'D: June 6, 1972

AT 11:00 O'CLOCK A.M.

RECORDED: June 6, 1972

NO. OF CO. Not VOL 5 PL 137

FEE: \$2.10

Richard G. ...

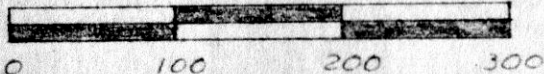
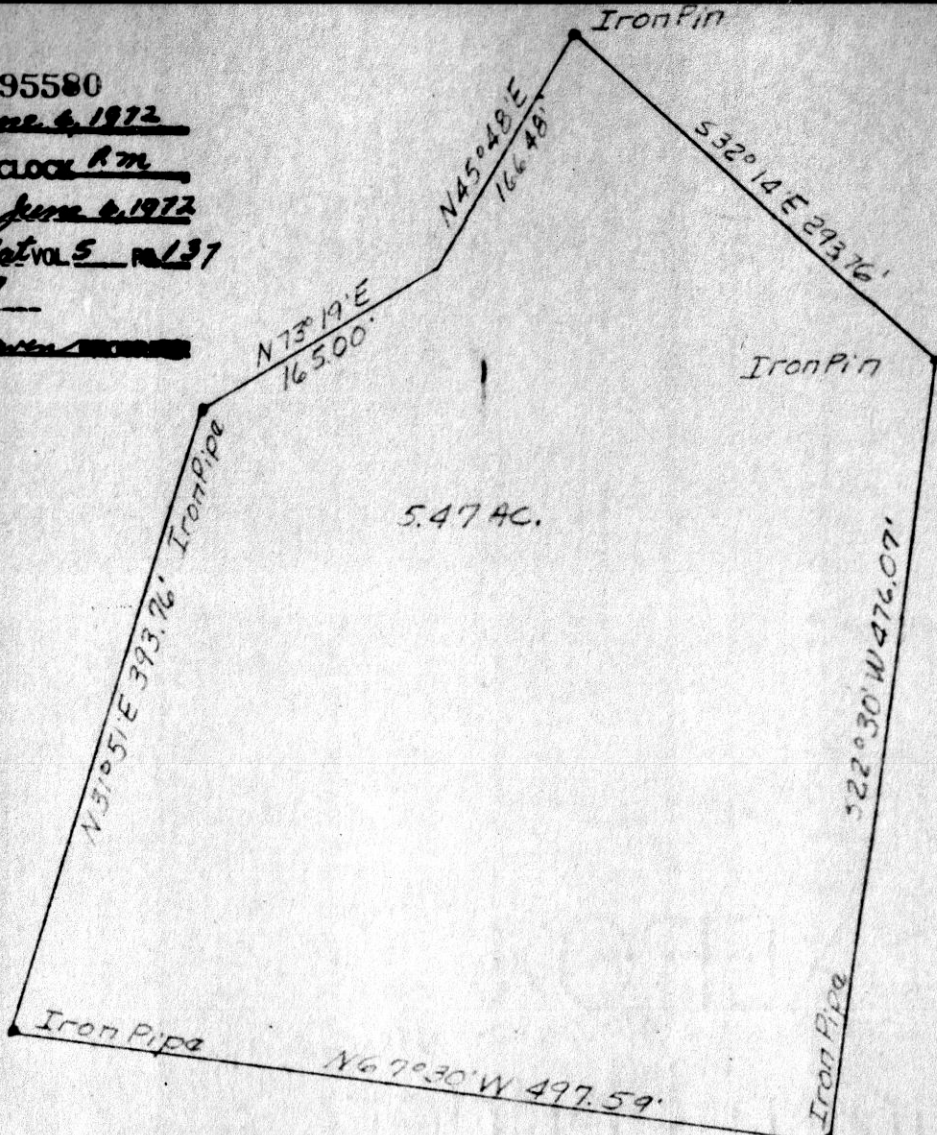
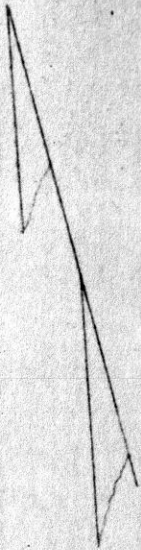

GRAPHIC SCALE IN FEET

Stone at S.E. corner of
95 acre tract, Vol. 122
Pg. 265, described as
being S87°30'E 22 ch.
20' from S.W. corner
SE. 1/4 S15, T9N & R6W

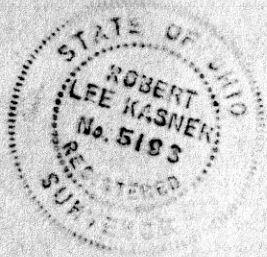

PLAT OF A SURVEY FOR
EASTLAND DEVELOPEMENT CO.
situated in Hardy Twp., Holmes County, Ohio
known as part of SE. 1/4 S15, T9N. & R6W
Robert L. Kasner, Registered Surveyor #5193.

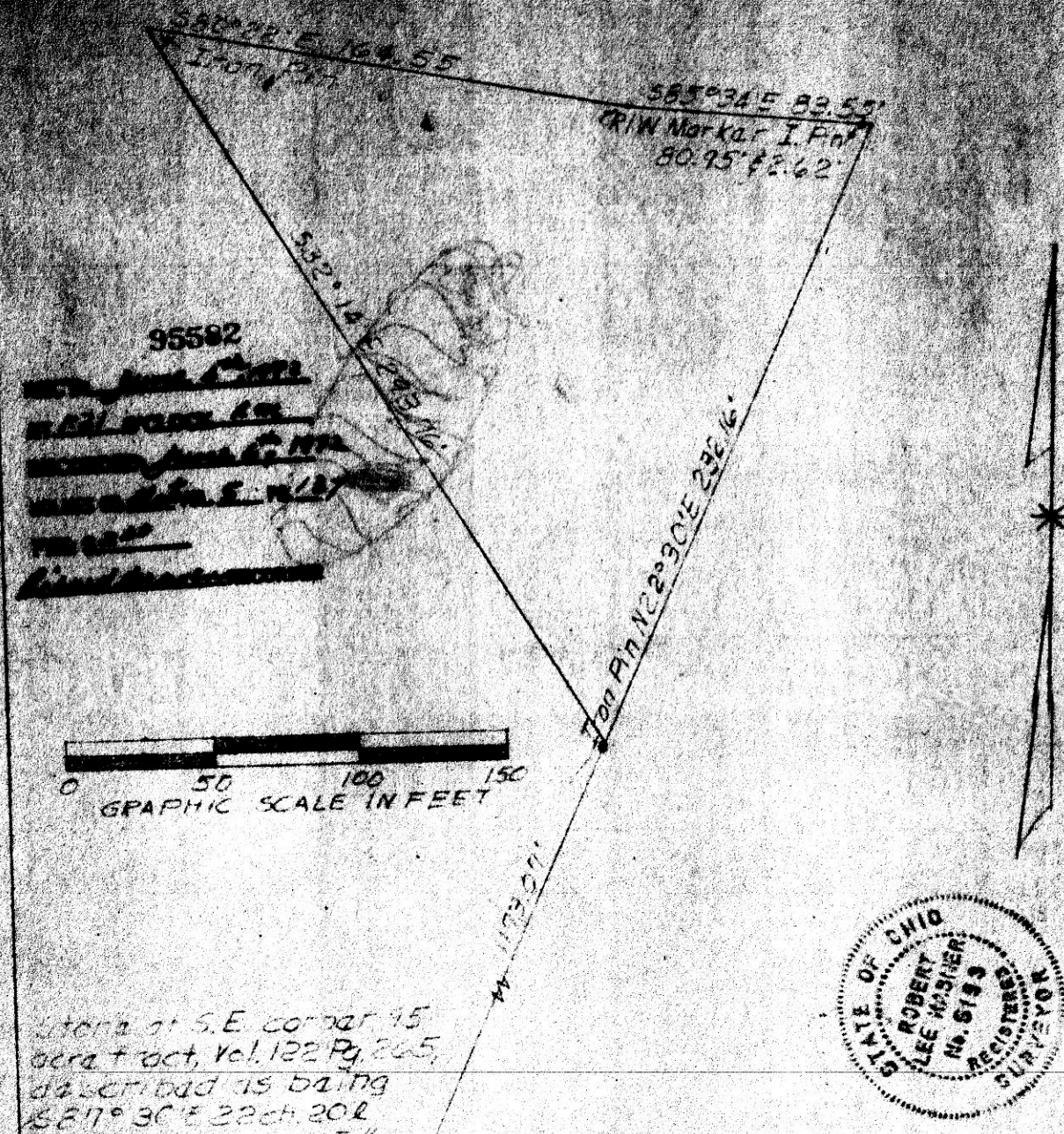

95582
~~John C. ...~~
~~...~~
~~...~~
~~...~~
~~...~~

Start at S.E. corner 15
 acre tract, Vol. 122 Pg. 265,
 described as being
 S 87° 30' E 22 ch. 202
 from S. corner E. E. 1/4
 S. 15, T. 9 N. & R. 6 W.

PLAT OF A SURVEY FOR
RAYMOND J. FATTERSON
 Situated in Hardy Township, Holmes
 County, and State of Ohio.
 Known as part of S.E. 1/4 S. 15, T. 9 N. & R. 6 W.

Robert L. Kashar, Reg. Surveyor #5193

Stone called for but it is destroyed. N 89° 27' E 341.92'

1.60 Ac. part of 30.80 acre tract as per Vol. 145 Pg. 125

95598

REC'D: June 7, 1972
 AT 4:50 O'CLOCK P.M.
 RECORDED: June 5, 1972
 HOLMES CO. Plat Vol. 5 PG. 637
 FEE: 2.00
Richard Gravelle RECORDER

N 0° 27' E 384.02'

N.W. 1/4 517 T8N R5W

NE 1/4 517 T8N R5W
 Stone at ctr. of Sec.
 SE 1/4 517 T8N R5W

Note: Brgs. are for angles only.

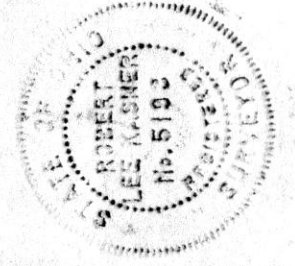
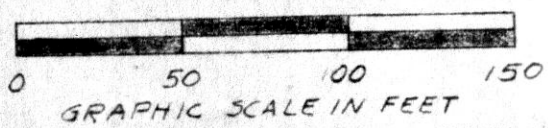
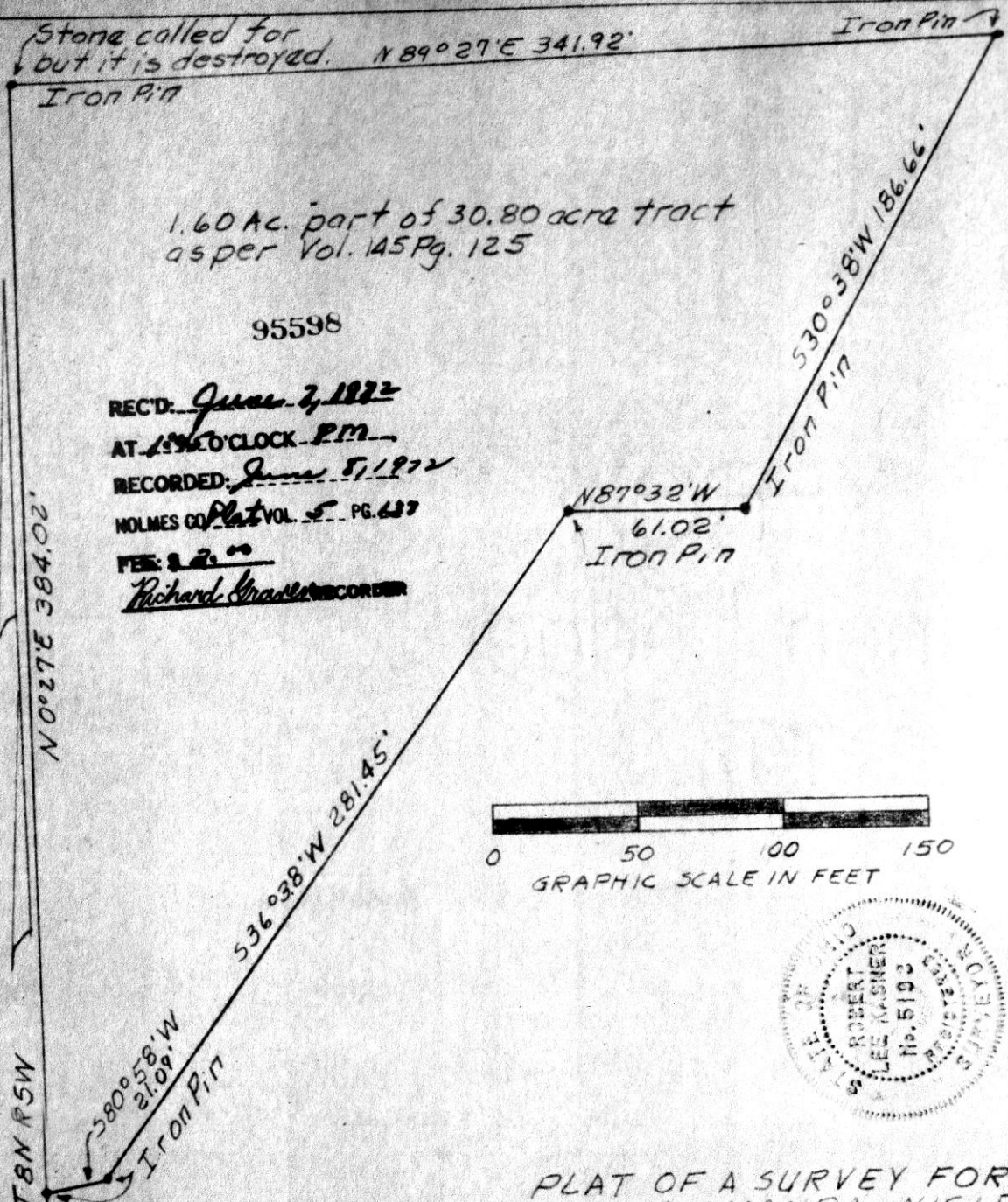

PLAT OF A SURVEY FOR
 JONAS A & AMANDA NISLEY
 situated in Clark Township,
 Holmes County, Ohio.
 known as part of N. E. Qtr.
 Sec. 17, T8N, R5W.

Robert L. Kasner
 Registered Surveyor #5193
 11/1972

CERTIFICATE OF SURVEYOR
 I, the undersigned, being duly sworn, that this map is true and correct.

Register of Surveyors No. 4045

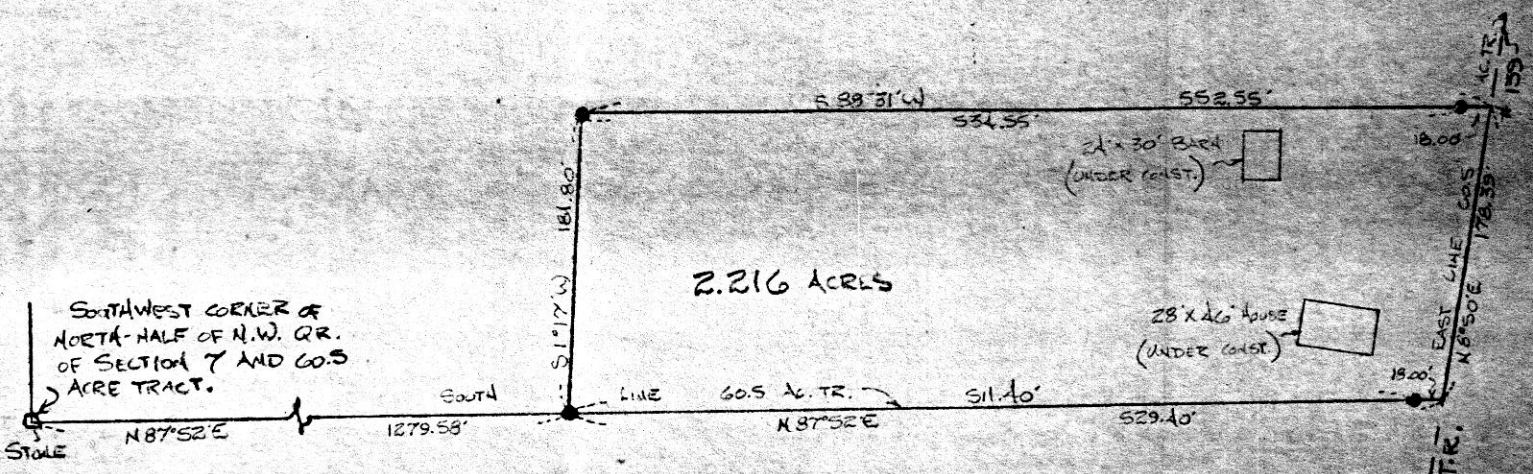

SOUTHWEST CORNER OF
 NORTH-HALE OF N.W. Q.R.
 OF SECTION 7 AND 60.5
 ACRE TRACT.

2.216 ACRES

95687

REC'D: June 16, 1972
 AT 1:30 O'CLOCK PM
 RECORDED: June 19, 1972
 HOLMES CO. Plat Vol. 5 PG. 137
 FEE \$ 2.00
Richard Graves RECORDER

● - DENOTES IRON PIN.

MISKIMEN SURVEYING
 306 SOUTH BROADWAY
 NEW PHILADELPHIA, OHIO
 Plat of Survey for
 JONAS A. MILLER

Located in SECTION 7 OF TOWNSHIP 8, RANGE
 4 IN CLARK TOWNSHIP, HOLMES COUNTY,
 PART OF A 60.5 ACRE TRACT (171-511)
 Scale: 1/4" = 100 FEET Date: 9-10-71