

N.E. COR.
Sec. 14

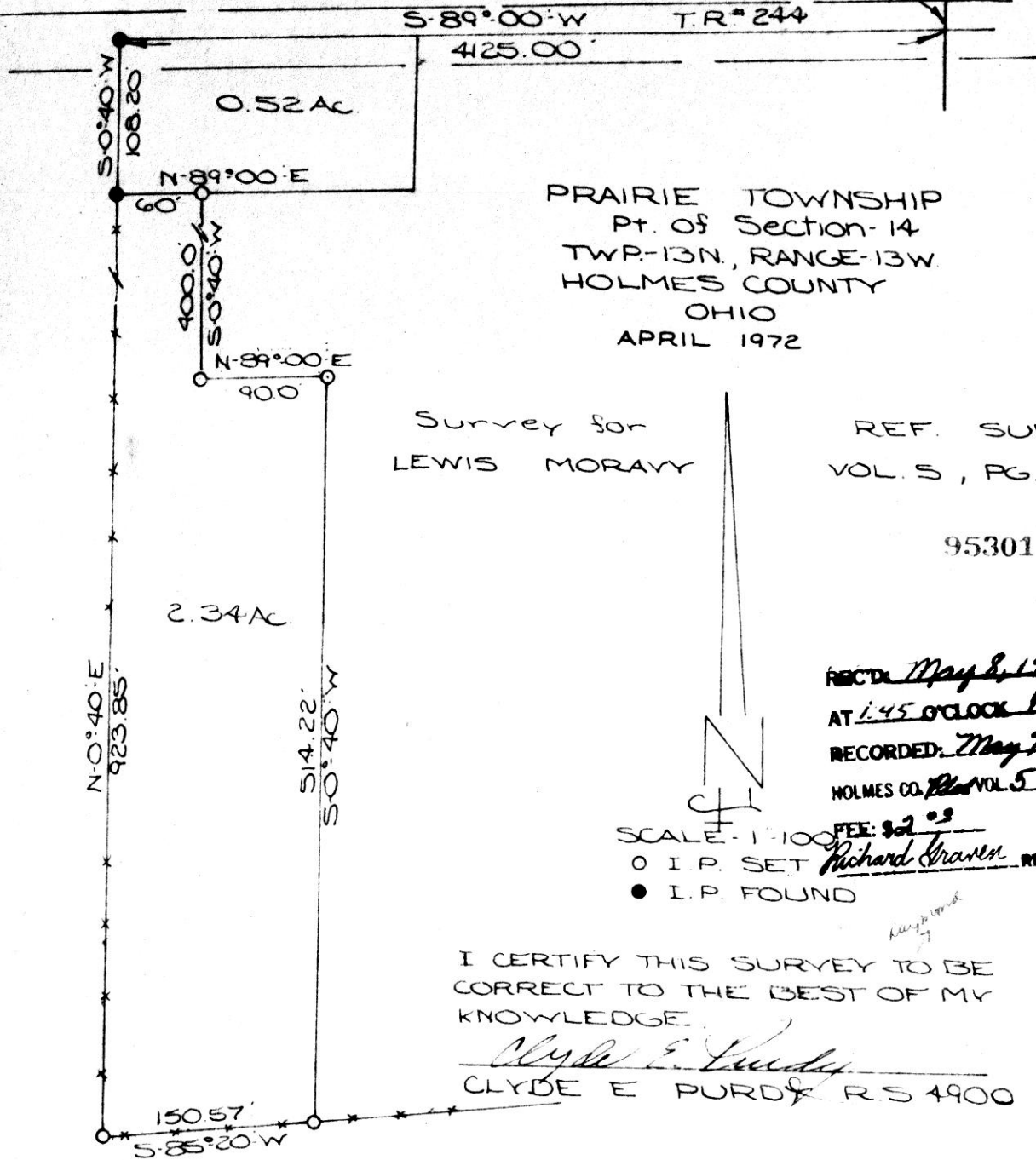

S-89°00'W T.R. # 244
425.00

0.52 Ac.

PRAIRIE TOWNSHIP
Pt. of Section-14
TWP-13N., RANGE-13W.
HOLMES COUNTY
OHIO
APRIL 1972

Survey for
LEWIS MORAVY

REF. SURV.
VOL. 5, PG. 45

95301

RECTD. May 8, 1972
AT 1:45 O'CLOCK PM
RECORDED: May 7, 1972
HOLMES CO. Vol 5 PG. 453

SCALE - 1" = 100'
○ I.P. SET
● I.P. FOUND
FEE: \$2.00
Richard Brown RECORDER

I CERTIFY THIS SURVEY TO BE
CORRECT TO THE BEST OF MY
KNOWLEDGE.

Clyde E. Purdy
CLYDE E PURDY R.S 4900

3240 Shelly Blvd.
 Wooster, Ohio 44691

Land Surveying
 Telephone 345-7785

WM. TERRY BURKEY SURVEYING

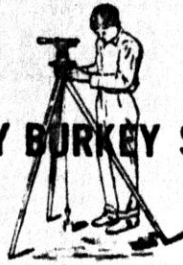

YODER-RABER SURVEY
 LOT #23
 1ST. QTR. TOWNSHIP
 TOWNSHIP 9 RANGE 6
 BERLIN TOWNSHIP
 HOLMES COUNTY, O.
 COMPLETED 3/12/1972

95333
 REC'D: May 9, 1972
 AT 10:36 O'CLOCK
 RECORDED: May 9, 1972
 HOLMES CO. Plat VOL. 5 PG. 133
 FILE # 200
Richard Straver RECORDED

J. Schuler

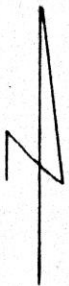

○ Pin Set

● Pin Fd.

Scale 1" = 100'

I CERTIFY THIS SURVEY MADE FOR BEN
 HABER AND ELI N. YODER TO BE CORRECT
 TO THE BEST OF MY KNOWLEDGE AND BELIEF.

SIGNED William T. Burkey
 WILLIAM T. BURKEY
 REGISTERED SURVEYOR #5107
 STATE OF OHIO

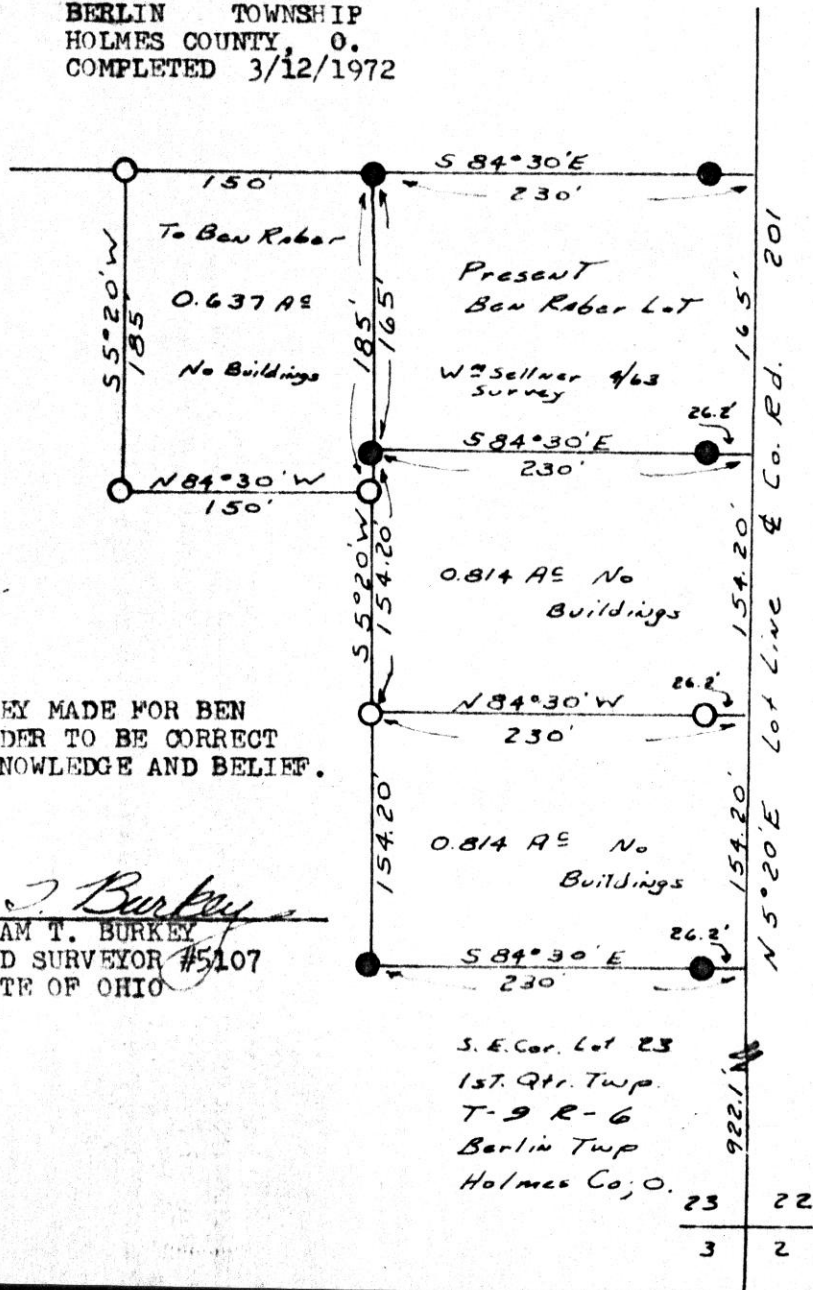

S. E. Cor. Lot 23
 1st. Qtr. Twp.
 T-9 R-6
 Berlin Twp
 Holmes Co., O.

23	22
3	2

Albert Swartzentruber

Reuben E. Miller

Holmes County Road 245

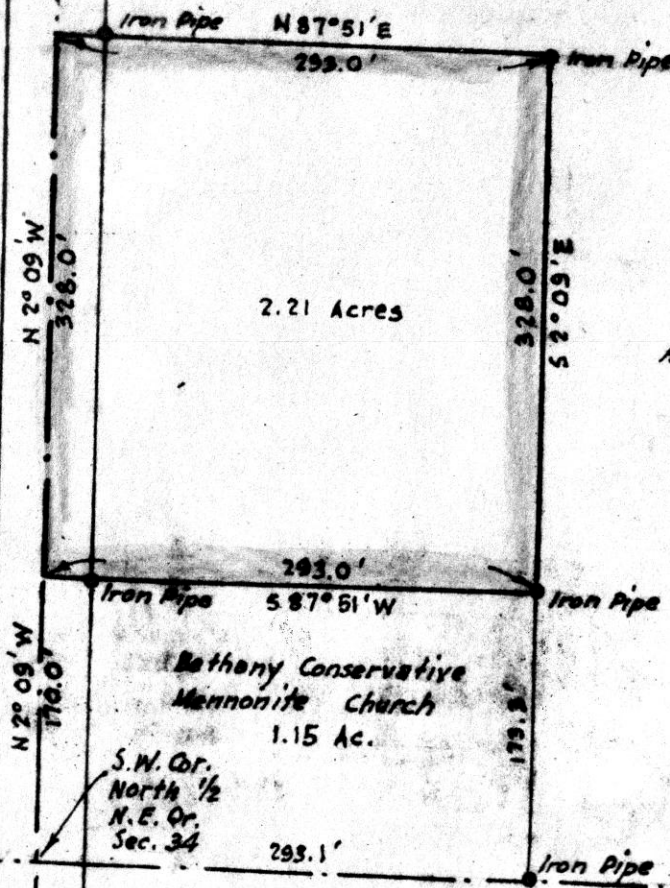

Albert Swartzentruber

Bethany Conservative Mennonite Church
1.15 Ac.

S.W. Or.
North 1/2
N.E. Or.
Sec. 34

Elizabeth E. Orr

MAP
SHOWING LOCATION
OF A PARCEL OF LAND
DEEDED BY

ALBERT SWARTZENTRUBER

TO

JACOB L. AND ADA GINGERICH

IN

Section 34, Township 14, Range 15
Prairie Township, Holmes County
Ohio

95356

REC'D: May 11, 1972

AT 10:40 O'CLOCK AM

RECORDED: May 11, 1972

HOLMES CO. Plat VOL. 5 PG. 133

FEE: \$2.00

Richard Grant RECORDER

Scale 1"=100ft.

Drawn from
a survey by

April 1972

William Sellner
Reg. Sur. No. 3915

Holmesville



