

95118

REC'D: April 21, 1972
 AT 4:40 O'CLOCK PM
 RECORDED: April 24, 1972
 HOLMES CO. Plat Vol 5 Pg 128
 FEE: \$2.00
Richard Shaver RECORDER

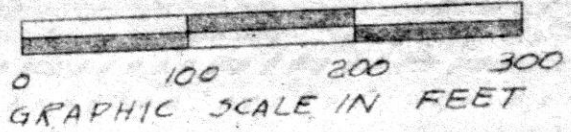

PLAT OF A SURVEY FOR
 DAN D. MILLER
 Situated in Berlin Township,
 Holmes County, State of Ohio.
 Known as Part of Lots 36 & 37,
 3rd Qtr, T9N, & R5W.
 Robert L. Kasner
 Registered Surveyor #5193

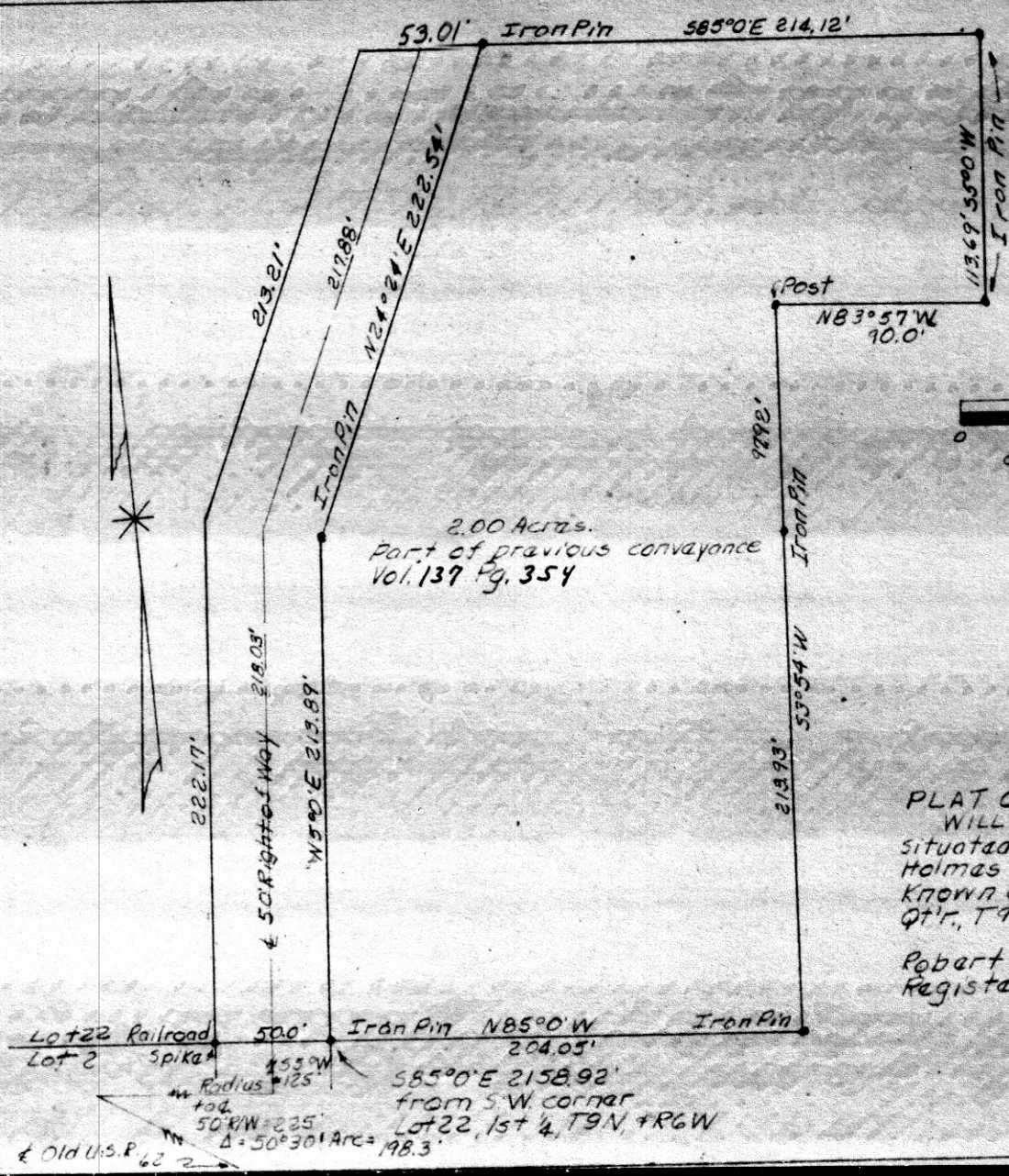

95136
 RECD: Jan 25, 1972
 AT 10:00 O'CLOCK A.M.
 RECORDED: Jan 25, 1972
 HOLMES CO. VOL. 5 PG. 128
 FEE: \$ 2.40
Richard Brant RECORDER

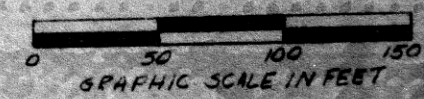

PLAT OF A SURVEY FOR
 WILLIAM EWERT
 situated in Berlin Township,
 Holmes County, State of Ohio,
 known as part of Lot 22, 1st
 Qtr., T9N, R6W.
 Robert L. Kasner
 Registered Surveyor #5193.

Samuel Crider

Township Road 33

M 94
N 1° 43' E
589.6

N 1° 42' E
300'

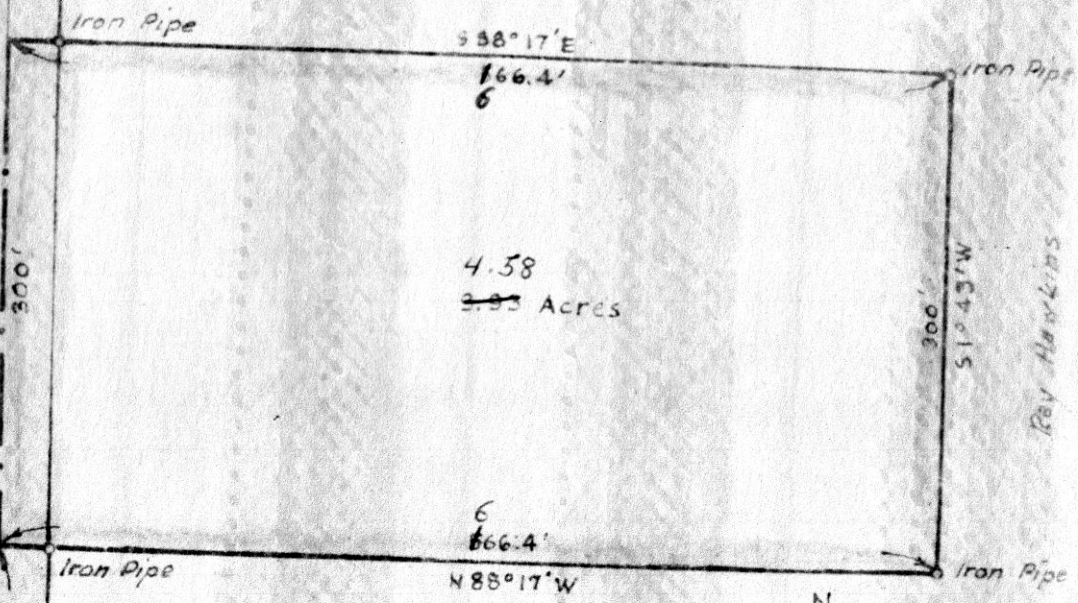

Ray Hawkins

Ray Hawkins

Ray Hawkins

95152

REC'D: April 26, 1972

AT 10:32 O'CLOCK a.m.

RECORDED: April 26, 1972

HOLMES CO. VOL. 5 PG. 28

FEES: 2.00

Richard Strawn RECORDER

MAP
SHOWING LOCATION
OF A PARCEL OF LAND
DEEDED BY

RAY HAWKINS
TO

LARRY R. & CAROL HAWKINS
IN

Section 15, Township 8, Range 8
Richland Township, Holmes County
Ohio

Scale 1" = 100 ft.

April 1972

Drawn from
a survey by

William Sellner
Reg. Sur. No. 3915

1355.8
1st 94
N 87° 15' W

Stone (found)

S.E. Cor.
N.E. Qr.
Sec. 15

W M
40 RODS