

3240 Shelly Blvd.
 Wooster, Ohio 44691

Land Surveying
 Telephone 345-7785

WM. TERRY BURKEY SURVEYING

94594



WM. G. YODER SURVEY
 N. W. QUARTER SEC. 26
 TOWNSHIP 14 RANGE 13
 PRAIRIE TOWNSHIP
 HOLMES COUNTY, OHIO
 COMPLETED JAN. 15, 1972

REC'D: February 24, 1972
 AT 9:31 O'CLOCK a.m.
 RECORDED: Feb 24, 1972
 HOLMES CO. Plat VOL. 5 PG. 120
 FEE: \$ 2.00
Richard Shaver RECORDER

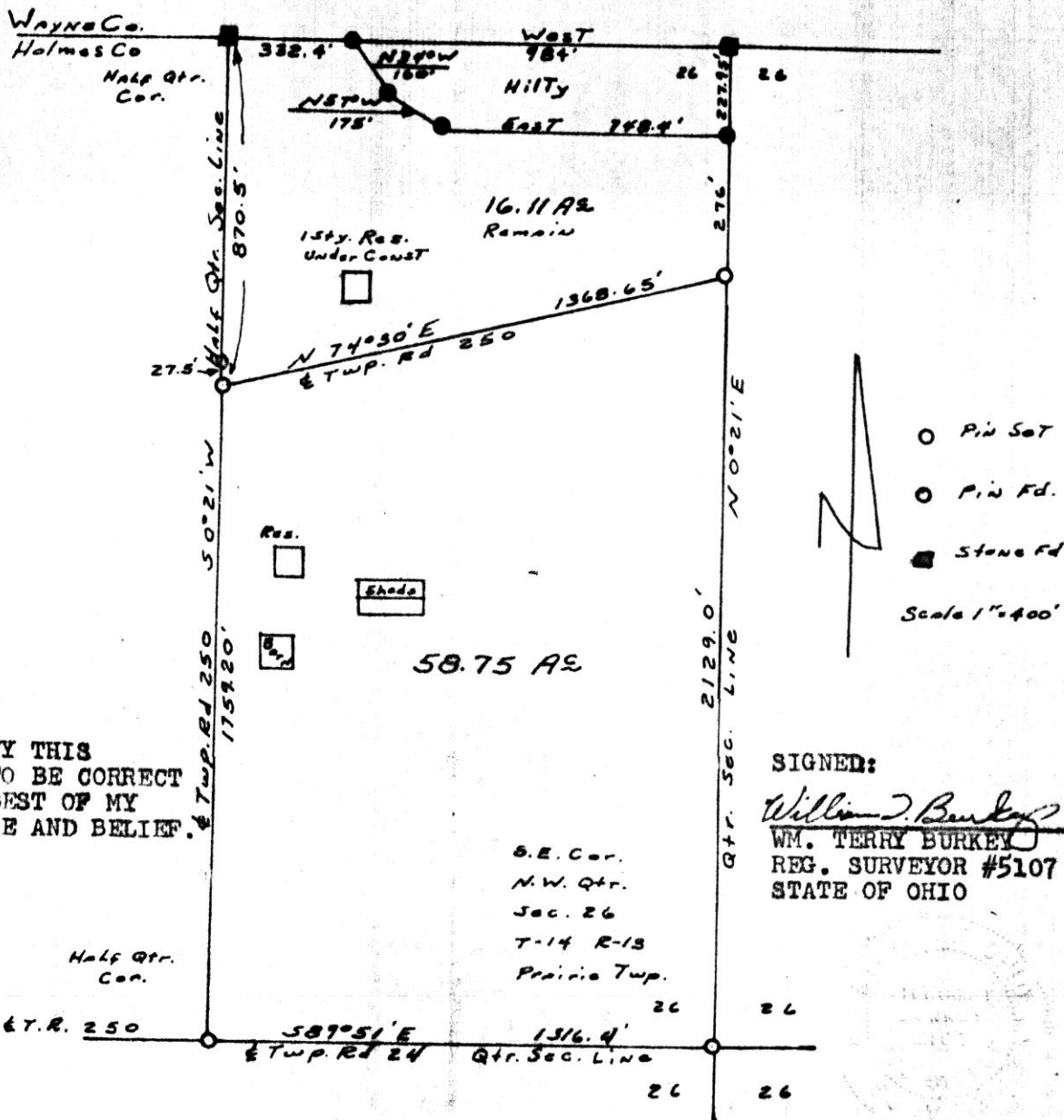

I CERTIFY THIS
 SURVEY TO BE CORRECT
 TO THE BEST OF MY
 KNOWLEDGE AND BELIEF.

SIGNED:
William J. Burkey
 WM. TERRY BURKEY
 REG. SURVEYOR #5107
 STATE OF OHIO

SECTIONS:

G.E. Cor.
 N.W. Qtr.
 Sec. 26
 T-14 R-13
 Prairie Twp.

Half Qtr.
 Cor.

& T.R. 250

587° 51' E
 & Twp. Rd 24 Qtr. Sec. Line

26

26

26

26

3240 Shelly Blvd.
 Wooster, Ohio 44691

Land Surveying
 Telephone 345-7785

WM. TERRY BURKEY SURVEYING

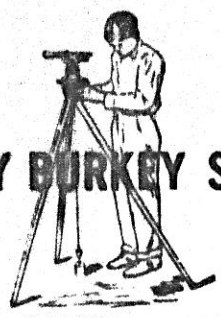

94600 INDEXED

REC'D: February 24, 1972

AT 1:46 O'CLOCK P.M.

RECORDED: Feb. 25, 1972

HOLMES CO. plat VOL. 5 PG. 120

FEE: 2.00

Richard Kraven RECORDER

KEN BAUER SURVEY
 N. E. QTR. SEC. 25
 TOWNSHIP 20 RANGE 15
 WASHINGTON TOWNSHIP
 HOLMES COUNTY, OHIO
 COMPLETED 1/29/1972

Wayne Co.
 Holmes 25 25 Co.
 N.W. Cor.
 N.E. Qtr.
 Sec. 25
 T-20 R-15
 Washington Twp
 Holmes Co; O.

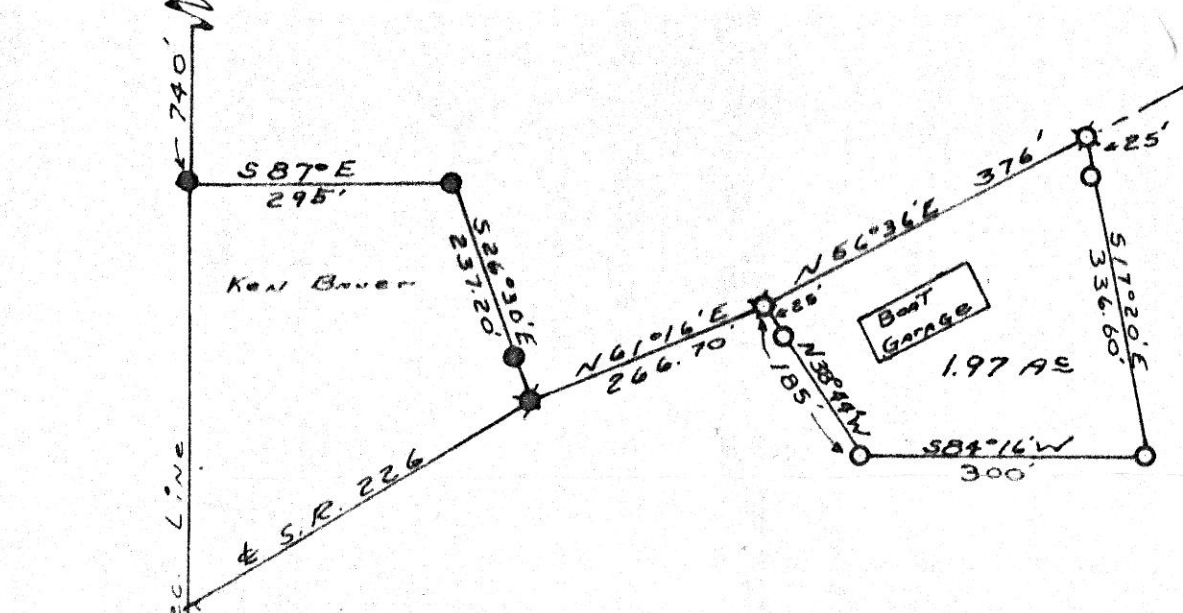

Scale 1" = 200'

- Pin Set
- Pin Fd
- ⊗ Spike Set
- ⊠ Spike Fd

I CERTIFY THIS SURVEY TO BE CORRECT TO THE
 BEST OF MY KNOWLEDGE AND BELIEF.

SIGNED William T. Burkey
 WILLIAM T. BURKEY
 REGISTERED SURVEYOR #5107
 STATE OF OHIO

3240 Shelly Blvd.
Wooster, Ohio 44691

Land Surveying
Telephone 345-7785



WM. TERRY BURKEY SURVEYING

94658

RECT'D: March 1, 1972

AT: 2:33 O'CLOCK P.M.

RECORDED: March 2, 1972

HOLMES CO. Plot VOL. 5 PG. 120

FEES: \$ 2.00

Richard Craver RECORDER

LITTLE SQUAW VALLEY
LOTS 26 & 27
4TH QTR., TOWNSHIP
TOWNSHIP 9 RANGE 9
KNOX TOWNSHIP
HOLMES COUNTY, OHIO
COMPLETED NOV. 1971

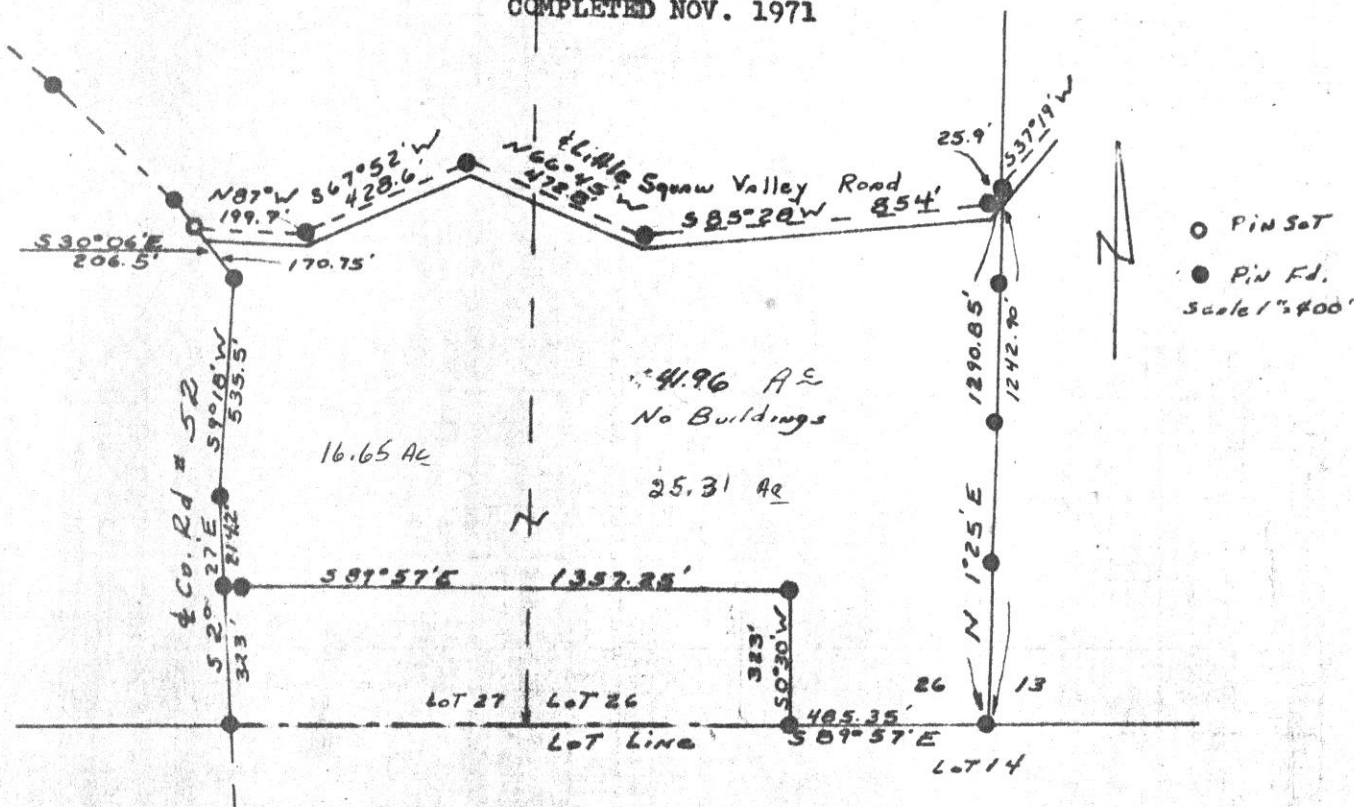

I CERTIFY THIS SURVEY TO BE CORRECT TO THE
BEST OF MY KNOWLEDGE AND BELIEF.

SIGNED William T. Burkey
WILLIAM T. BURKEY
REGISTERED SURVEYOR #5107
STATE OF OHIO

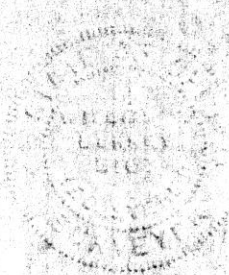

Handwritten mark

3240 Shelly Blvd.
Weaver, Ohio 44691

Land Surveying
Telephone 345-7785

WM. TERRY BURKEY SURVEYING



94609

BURGETT TO MARTIN SURVEY
EAST HALF LOT #28
FIRST QUARTER TOWNSHIP
TOWNSHIP 9 RANGE 8
MONROE TOWNSHIP
HOLMES COUNTY, OHIO
COMP. NOVEMBER 5, 1971

REC'D: February 25, 1972

AT 10:47 O'CLOCK Pm

RECORDED: February 28, 1972

HOLMES CO. Plat VOL. 5 PG. 20

FEE: \$2.00

Richard Brown RECORDER

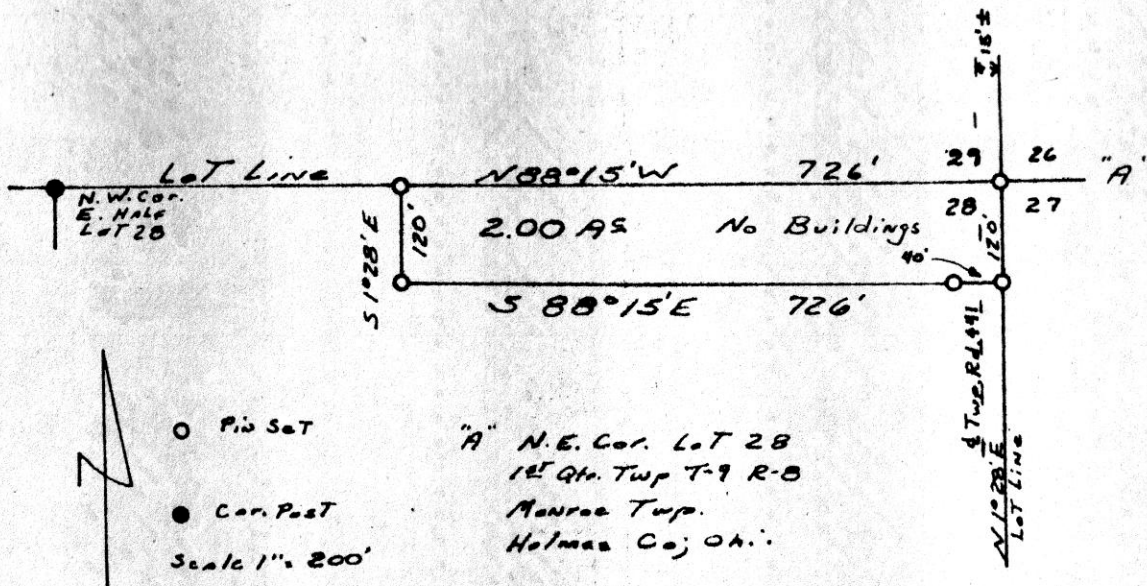

I CERTIFY THIS SURVEY TO BE CORRECT TO THE BEST OF MY KNOWLEDGE AND BELIEF.

SIGNED William T. Burkey
WILLIAM T. BURKEY
REGISTERED SURVEYOR #5107
STATE OF OHIO